DR. L. C. POLK, Dentist
Announces the removal of his State National Office Building. Entrance office 602, 6th Dental Offices to the new Floor, Phone 1887.

Corsicana Semi-Weekly Light.

DR. O. L. SMITH
DENTIST
Over Corsicana National Bank
Phones: Office 70
Residence 869

VOL. XLI. FOURTEEN PAGES THE CORSICANA SEMI-WEEKLY LIGHT, CORSICANA, TEXAS, FRIDAY, MAY 21, 1926. FOURTEEN PAGES NO. 52.

UNITED STATES ARMY MAN ATTACHED AMERICAN LEGATION AT PEKING HELD BY BANDITS

By Associated Press.

Peking, May 20.—Captain Thomas J. Betts, of the American Army, attached to the American legation here, is a captive in the hands of bandits in Yunnan province, in one of the most inaccessible parts of China, the legation was informed today. He is a native of Maryland.

Efforts were made at once to communicate by wireless with Yunnan-Fu, capital of the province, but the legation still has only the meagrest information. The news of Capt. Bett's plight was received in an official telegram from the consulate at Yunnan-Fu which was informed by an unnamed agent at Tungchuan, in northeastern Yunnan.

He was made captive May 17, the consul reported, at Laitow Po, 60 miles south of Tungchun. In accordance with the practice of permitting officers assigned to Peking to study the language and to add to their experience by inland journeys, he had been authorized to make a trip across Yunnan, in extreme Southwestern China, to the Yangtze River, over a route which has no railroad and is little traveled by foreigners.

SENATOR REED OF MISSOURI FINALLY GETS BILL THROUGH

CLAIMED FROM TWO TO FIVE MILLION DOLLARS SPENT IN CAMPAIGN

By Associated Press.

Washington, May 20.—Three of the five senators named to the senatorial campaign investigation committee tendered their resignations from the committee today to Vice President Dawes.

They were Senators Reed of Pennsylvania, and Deneen, of Illinois, Republicans, and Bayard, Democrat, of Delaware. The members left are Senator Reed, Democrat, of Missouri, and LaFollette, Republican, of Wisconsin.

Reed of Pennsylvania said he could no serve because he already is on the Senate tariff investigating committee, and also wants to go abroad this summer with the Battle Monuments Commission, of which he is a member. Senator Deneen is secretary of the Republican senatorial committee and has been designated to have charge of that committee's Chicago office.

Senator Bayard resigned because he is treasurer of the Democratic senatorial campaign committee.

By Associated Press.

Washington, May 20.—Expenditures on behalf of candidates in the Pennsylvania Republican primary campaign probably will be among the first to be subjected to the scrutiny of the new Senate committee authorized to investigate the financial phases of all primary and election campaigns this year.

Two Republicans, two Democrats and one insurgent Republican make up the committee, which was apponted by Vice President Dawes under a resolution by Senator Reed, Democrat, of Missouri, action on which was touched off yesterday after a sharp political skirmish precipitated by Representative Vare's victory in the Pennsylvania primary over Senator Pepper and Governor Pinchot.

Senator Reed of Pennsylvania, and Deneen of Illinois are the Republican members, Reed of Missouri and Bayard of Delaware, the Democrats, and La Follette, of Wisconsin, the insurgent.

The Reed resolution had been pending some time and he snapped up the opportunity to get action on it during the quabble which started when Senator Harrison, Democrat, of Mississippi, cited published reports showing expenditure in the Pennsylvania primary campaign at $2,000,000 to $5,000,000 Republican Old Guard leaders opposed its consideration but when voted down on this point many of them cast their ballots for its adoption.

Senator Harrison charged that the "very practices which were indulged in yesterday (Tuesday) in Pennsylvania by the three candidates for the Republican senatorial nomination" had been rondemned in the resolution adopted by the Senate when it seated Truman H. Newberry of Michigan.

This brought a heated retort from Senator Reed of Pennsylvania, who denied there had been any corruption in the primary and the answer that the committee hinged on the prohibition question. He held that wet and dry issue should not be injected into primary and elections campaigns but should be submitted to the people in a referendum and in a formal statement he expressed hope that the Pennsylvania legislature would take action along this line similar to that voted recently in New York.

"A wave of resentment against the prohibition law blinded many people to the real questions at issue," he said. "It was the only opportunity which they thought they would have to express their sentiment on the wet and dry issue. I regret it occurred."

Senator Reed's opinion as to the importance of the prohibition issue in the primary was shared by wet leaders in and out of, Congress. Senator Edge, Republican, of New Jersey, pointed to the outcome as demonstrating that the people "demand an early return to sanity and, no matter what the other issues are, will embrace every opportunity to so express their determination."

Too Late to Classify

USED CARS.

Chevrolet Touring 1925—Balloon tires, mechanically good. Duco finish. Priced to sell.

Ford Tudor Sedan, 1925—Looks and runs like new. A bargain.

Ford Touring, 1926—Practically new, can be purchased at big saving.

Ford Roadster, 1926—Balloon tires. You can save on this car.

Ford Coupe, 1925—Newly painted; balloon tires; excellent mechanical condition. A good buy.

Ford Roadster, 1925—Runs well, looks good. Plenty of accessories.

CRUMLEY, ELLIS & CO.
Used Car Store East 5th Ave.
Phone 1741. Phone 1753

FIRST SALE TEXAS WOOL IN WEEK IS MADE SAN ANGELO

PRICE IS UNDERSTOOD TO HAVE BEEN 38 CENTS PER POUND

By Associated Press.

San Angelo, Texas, May 20.—Proceeding cautiously, with few of the dozen or more buyers at San Angelo making officers, the Texas wool market developed Wednesday the first sale in over a week, that of 15,000 pounds of twelve-months' fleeces by Tom K. Jones, of Eldorado, Schleicher county, to James A. Hill of San Antonio, representing Jeremiah, Williams and Company of Boston.

The price was withheld, but it was understood 38 cents a pound was paid. This, according to unconfirmed reports, also was the price paid by J. D. Silberman of S. Silberman and Sons of Chicago in the purchase over a week ago of 100,000 pounds on a mill order. This was about the average price before buying in Texas virtually came to a standstill a few days before the English industrial strike began, whereupon all houses withdrew their buyers from the market. Prices reported in the last two sales, if correct, indicate that the market has returned to its former level.

BRITISH MINERS REFUSE TO ACCEPT PREMIER'S OFFER

By Associated Press.

London, May 20.—The National conference of miners' delegates today rejected the government's proposals for settlement of the miners' strike.

The delegates adopted a resolution saying: "We are unable to recommend that the mine workers accept Premier Baldwin's proposals for reduction of wages which do not at present provide for a decent standard of living."

ALLEGED CIVILIANS MOWN DOWN AS GUNS WRECKED DAMASCUS

FRENCH ALLEGED TO HAVE BOMBARDED MIDIAN SECTION ANCIENT CITY

By Associated Press.

London, May 20.—More than 500 civilians and about 100 rebels and twenty French have been killed in a bombardment by the French forces of the Midan quarter of the city of Damascus, says a dispatch to the Daily Express. Three hundred houses were destroyed.

Dhile there has been no confirmation of the dispatch, which was dated May 9, it has occasioned considerable surprise as it was thought that the troubles in the city between the French and the Druse tribesmen had calmed down under the civilian administration headed by M. Jowenel, French high commissioner for Syria.

The latest bombardment is said to have been announced May 11 as a comparatively small affair, involving the deaths of about fifty Druse rebels.

The trouble began May 6 when the Druse rebels attacked French military posts, killing or capturing 28 soldiers at Bob-Mousalla. The raiders took refuge in the Midan, or southern section of Damascus.

The French commander ordered a bombardment of the quarter, after giving the inhabitants an hour to get outside the range of his guns. Either few people took advantage of the opportuntiy or the time was insufficient, shells, bullets or falling house killing more than six hundred persons, including women and children.

Before the bombardment, 3,000 French troops surrounded the quarter which had 80,000 inhabitants. They demanded that the inhabitants surrender the rebels.

The inhabitants said they were without arms and unable to comply but invited the French to come in and capture the rebels.

Because the rebels were barricaded the French commander thought that entry into the quarter would mean serious sacrifice to the soldiers.

When the time was up the French opened upon the Midian area with twelve three-inch guns, four howitzers and a dozen air planes.

The bombardment lasted 15 hours.

General panic followed. Women and children ran aimlessly through the streets, falling victims to bursting shells or collapsing houses.

The male inhabitants of the quarter joined the rebels in combatting the French. During the bombardment, 110 rebels escaped through the French lines into the open country, and were joined by several hundred persons of the bombarded section, who desired revenge against the French.

VARE'S NOMINATION SEEMS ASSURED AS PRACTICALLY ALL RETURNS ARE COUNTED

By Associated Press.

Philadelphia, May 20.—With victory assured for Congressman William S. Vare and his wet platform in the triangular contest for the Republican nomination for United States Senator, interest today turned to the neck and neck race for the Republican gubernatorial nomination of that party between Edward E. Beildeman and John S. Fisher.

Fisher, backed by the Mellon-Pepper supporters, was gradually cutting down Beidleman's lead. Beildeman's plurality, with 636 districts missing out of 8,281, including 166 in Alleghaney county, (Pittsburgh) had fallen to 8,268. Beidleman's candidacy was supported by the Vare organization.

Philadelphia gave Vare a plurality of 220,928 over Senator Pepper. With 625 districts in the State missing today, Vare had a lead of 98,592, the vote being Vare 583,839; Pepper 485,247; Governor Pinchot 319,296.

The fight for the Democratic gubernatorial nomination also was close.

Figures from 5,112 districts disclosed Judge Eugene C. Bonniwell leading Judge Samuel C. Shull by 5,824, with William E. Porter third. The vote was: Bonniwell 48,869; Shull 43,045; Porter 37,145.

Bonniwell ran as an independent wet candidate. Judge Shull was backed by Joseph E. Guffey, Pittsburgh Democratic National Committeeman; and Mr. Porter by Vance C. McCormick, former Democratic National Chairman.

By Assoicated Press.

Philadelphia, May 20.—John S. Fisher, candidate for the Mellon-Pepper forces, took the lead today from Edward E. Beidelman, who had the support of Congressman William S. Vare, for the Republican gubernatorial nomination. With returns from 383 districts missing, from Tuesday's voting, Fisher was, 5,946 ahead. The vote was: Fisher 609,862; Beidleman 603,916.

EFFORTS RECONCILE COUPLE FAILED IN WISCONSIN COURT

By Associated Press.

Madison, Wis., May 20.—Efforts to effect a reconciliation between Frank Lloyd Wright, internationally known architect, and his wife, Miriam Noel Wright, failed today. Circuit Judge A. C. Hoppman then adjourned court until 2 p. m., with indications that the former's divorce suit would open at that time

YOUR BANK

When you select the First National Bank to take care of your business, you establish relations with one of the foremost Banks in Texas.

A Bank whose policies are broad and liberal, tempered by sound judgment, and whose resources are adequate to meet all legitimate requirements.

The First National Bank
of Corsicana
Corsicana's Oldest Bank

Capital, Surplus and Undivided Profits
More than $900,000.00

What Do I Know About My Banker?

Every man should ask himself that question, and if he is not on closely intimate, practical, working terms with his banker he should take steps to that end.

At THE CORSICANA NATIONAL BANK, we cordially invite and heartily urge every patron to consider such a relationship already established so far as the bank's side is concerned.

Since 1887

Corsicana National Bank
Corsicana, Texas
Capital and Surplus Half Million

K. Wolens Announces

The Opening of

K. WOLENS

Variety Store

Saturday, May 22d, 9 A. M.

Watch for the Big 4-Page Circular Which Will be Left at Your Door

Don't Forget the Opening Date!

Watch Our Show Windows

The men who comprise the directorate of this bank give much of their time and thought to its affairs. Their combined experience and judgment assures soundness of policies and correct management.

DIRECTORS:

Dr. W. T. Shell	G. C. Kent
W. M. Wilson	Chris L. Knox
J. S. Callicutt	J. R. Collins
J. E. Rittersbacher	W. M. Thompson
W. H. Fendley	C. J. Knox

CENTRAL STATE BANK

Capital and Surplus $225,000.00
Corsicana, Texas

The USE of money is all the advantage there is in having money.

TO SAVE—

is to have money to use when it should be used.

THE FIRST STATE BANK
OF CORSICANA

Mrs. Rebekah's Husband

Comment on the Uniform International Sunday School Lesson for May 23rd, 1926.
Read Genesis 26.

WM. SOUTHERN, JR.

ISAAC AND HIS WELLS.

Scripture Lesson—Gen. 26:12-25.

12 Then Isaac sowed in that land, and received the same year an hundred-fold: and the Lord blessed him.

13 And the man waxed great, and went forward, and grew until he became very great:

14 For he had possession of flocks, and possession of herds, and great store of servants; and the Philistines envied him.

15 For all the wells which his father's servants had digged in the days of Abraham his father, the Philistines had stopped them, and filled them with earth.

16 And Abimelech said unto Isaac, Go from us; for thou art much mightier than we.

17 And Isaac departed thence, and pitched his tent in the valley of Gerar, and dwelt there.

18 And Isaac digged again the wells of water, which they had digged in the days of Abraham his father; for the Philistines had stopped them after the death of Abraham: and he called their names after the names by which his father had called them.

19 And Isaac's servants digged in the valley, and found there a well of springing water.

20 And the herdmen of Gerar did strive with Isaac's herdmen, saying, The water is our's: and he called the name of the well Esek; because they strove with him.

21 And they digged another well, and strove for that also: and he called the name of it Sitnah.

22 And he removed from thense, and digged another well ;and for that they strove not: and he called the name of it Rehboboth; and he said, For now the Lord hath made room for us, and we shall be fruitful in the land.

23 And he went up from thence to Beersheba.

24 And the Lord appeared unto him the same night, and said, I am the God of Abraham thy father: fear not, for I am with thee, and will bless thee, and multiply thy seed for my servant Abraham's sake.

25 And he builded an altar there, and called upon the name of the Lord, and pitched his tent there: and there Isaac's servants digged a well.

Golden Text.—A soft answer turneth away wrath: But grevious words stir up anger.—Prov. 15.1.

All of us are acquainted with the man who is known as his wife's husband.

We may have casually thought that it is only in modern times under woman's suffrage and woman's freedom that such things happen. Nothing is further from the truth. For as long as history takes account of the affairs of men, women have been the motivating power. In these days of woman's suffrage, of women holding office and taking a shoulder-to-shoulder part in the affairs of the world, the story of Mrs. Rebekah's husband would attract little attention.

This is not a characteristic study but the story of a period in the early history of the Jewish nation. It bridges in the time between Abraham and his grand-son Jacob, two of the giant figures in the Hebrew history. In between was Isaac, the only son of Abraham and Sarah, a man of small force, small ability, pacifist, a man who always followed the lines of least resistance and who was completely dominated by his wife. Rebekah directed the affairs of Isaac and controlled the history of the people who were to become a great nation through her favorite son, Jacob.

Isaac had nothing to do with the selection of his wife. His father sent a servant back to the old home at Haran and brought Rebekah, the beautiful daughter of Abraham's brother, back to Hebron, where she became the wife of Isaac, and the first lady of the land. Her strong mind was shown when she agreed to the great adventure, when she left her home to go into a strange country and become the bride of a man she had never seen. She knew, however, that he was a rich man's son and that his father was very old.

Isaac can hardly be blamed for being what he was. He was the only son of the richest and most powerful man in the country. He was petted and pampered and probably permitted to graduate from the Hebron High School by favoritism. He was his mother's pet and his father's pride. In all his life he never had a fight. He never had to contest with other boys, he never knew what hardships were. The world was cast into his lap and he accepted the bride selected by his father's servant without protest. I do not think this was hard to do as Rebekah was easy on the eyes and of high rank. She had belonged to the 400 of Haran.

After the death of Sarah, Abraham bought a tract of land on which was the cave of Machpelah and here was Sarah buried. Here are also the tombs of Abraham and his line. A Mosque stands above this cave now, undisturbed by the British, and Christians may visit this place which is one of the best authenticated shrines. It is venerated by the Arab, the Mohammedan and the Christian. Abraham married a second time and headed a new dynasty, but it was Rebekah and her husband Isaac who were his successors to the promise of God that he should be the father of a great nation.

Isaac did not lose his patrimony. Wherever he went prosperity followed him. Wealth and civilization centered about abundant sources of water in that country and Isaac was known as the well digger. A good well of flowing water was something to fight over, for it meant life and wealth. Isaac was living in the kingdom of Abimelech. He was a stranger—an outsider. Where he digged a well he set up an altar to the one God. The natives did not like this. There were Know-nothings in those days. Isaac was drive from one place to another and always went without a fight. No doubt Rebekah raged at this, but even Rebekah could not put fight into Isaac.

No matter what we may think of this kind of a man, Isaac prospered. He did not lose his best fighting men in war, he did not lose his property and money in financing armies. He simply moved away when his rights were contested. He became the wealthiest and strongest man in the country and King Abimelech made a treaty with him.

When the word came to Isaac that he was the father of twin boys I can imagine his consternation. Then he called his friends together and had a banquet and took all the credit, for Rebekah was not present.

When the twin sons of Isaac were grown the elder married a Hittite woman, two of them in fact. Rebekah did not like her daughters-in-law and this was not the first time nor the last time in history when the dislike of a mother-in-law changed the course of history. Her favorite was the younger of the two boys, she arranged to get him to kind of a wife she wanted, she helped him befool his father and made him the head of the dynasty. Isaac was old, and, having been Rebekah's husband for many years, was as wax in her hands.

Most of us are just average men. Many of us are simply our wives husbands. Few of us rise to places of distinction and power. Many times we feel that we have failed, that our lives have not been worth while, that we have accomplished nothing. We see others whom we feel are no more capable than we are rise to heights and do great things. We are prone to call ourselves failures.

Then the story of Isaac comes to us out of The Book. Isaac made no great impression on the world of his day, Isaac was only an average man. He was not a fighter and always took the line of least resistance. Yet it is very clear that Isaac had a great part in the plan of God. Isaac was the father of Jacob, the grand-father of the great Joseph, the link in the chain, the cog in the wheel, which made the fabric of God's plan for a great nation.

I do not admire Isaac and I can not enthuse much about him. There are thousands of Isaac's in every Christian church. They do not amount to much, they slip through life, they vote "yes" on the boards, they do not make crusaders for great causes. They are simply the connecting links in God's plans.

I am glad that God uses all sorts of men and women as a part of His great plan. I do not know why I have been permitted to go through life in humble station. I would do great things. As I grow older I feel more contented and serene. I am sure that each one of us is placed here for some definite service, a part of a definite plan and that God is using each one even if it be only as the husband of Rebekah and the father of Jacob.—The Republic Syndicate.

STORMY CAREER NEW YORK FINANCIER AND HOTEL OWNER ENDED BY DEATH WEDNESDAY

By Associated Press.

New York, May 19.—W. E. D. Stokes, financier and hotel owner, died this morning in his home at 238 West Seventy-third street.

Mr. Stokes was long in the public eye because of the sensational divorce suit he brought against his wife, Helen Elwood Stokes. He was 73 years of age.

Death was due to double pneumonia.

The history of William Earle Dodge Stokes is chiefly the history of his litigation—both divorce and civil—which kept him almost constantly in the courts and the limelight.

His marital career, consisting of two marriages, one divorce and an unsuccessful attempt for five years to divorce his second wife, Mrs. Helen Elwood Stokes, attracted wide attention.

Stokes was born in New York in 1853 and inherited from his banker father, James Stokes, property valued at $11,000,000. Figures revealed by his second wife when she sued him for dower rights showed that his net estate was $7,238,000.

On his graduation from Yale University in 1874, Stokes showed a talent for finace and became associated with his father in business. On the latter's death he built the Ansonia Hotel and conducted it until 1911 when he leased it for a long term for several million dollars.

His first marriage was in 1895 to Rita Hernandez de Alba Acosta, daughter of a wealthy, Cuban, landed family, described by Paul Helleu, the painter as "the most nearly perfectly beautiful woman in the world." They had one child, W. E. D. Stokes, Jr., and in 1900 she divorced him secretly, alleging infidelity.

Later she became the fiancee of the Rev. Percy Stickney Grant, former rector of the Church of the Ascension, who was forbidden by Bishop Manning to marry her because she was divorced.

In 1911, Stokes married Miss Helen Elwood, Denver, Col. She was twenty-two-years old while the hotel man gave his age as "over forty-five years old." Two children were born to them.

Stokes, in 1919, began divorce proceedings, alleging misconduct by his wife with upward of ten correspondents," Mrs. Stokes replied with a cross-bill charging "cruel and inhuman treatment." After two years litigation the court ruled that Mrs. Stokes had not been proved unfaithful, but that she did not deserve a divorce because she had written endearing letters to her husband during the period of the "cruel treatment."

With difficulty Stokes obtained a retrial of the case. But before it began District Attorney Pecora disclosed that four witnesses had testified falsely in relation to Stokes' charges that his wife had been seen in the apartment of Edgar T. Wallace, wealthy California oil man.

As a result the wife sued her stepson, W. E. D. Stokes, Jr., for $1,000,00 charging that he tried to defame her character and had Stokes and several witnesses indicted in Chicago on the same allegation.

The civil suit was dropped, while a jury acquitted Stokes of the criminal charge. The second divorce case, however, continued for nearly three more years and again ended in the defeat of Stokes.

Mrs. Stokes meanwhile had started separation proceedings which resulted in an agreement by which Stokes was to have access at all times to their children who were to remain in the custody of their mother. The settlement was understood to have called for a $600,000 trust fund.

C. S. Wood has returned from Beaumont.

GERMAN DELEGATE DISARMAMENT MEET OFFERS PROPOSALS

Geneva, Switzerland, May 20.—Concrete proposals to forbid the use of airplanes and poison gas in warfare and suppress heavy artillery and tanks, were put forward by Germany today at the session of the Preparatory Disarmement Commission.

Proposals were presented by Count Von Bernsteroff, former Ambassador to the United States.

Answering allusions to Germany's industrial strength, which would have to be taken into account when Germany's neighbors were asked to disarm, Count von Bernstorff declared: "I don't want to evoke memories of the past, but history has demonstrated the impossibility of transforming our industrial equipments into plants of war, because our factories are so near the frontier that they can be destroyed at the very outset of a war."

Count von Bernstorff complained that a number of delegates to the conference seemed to approach the problem with a view to discovering why nations should not disarm rather than to finding reasons why they should. He declared that the creation of the League of Nations has changed the whole aspect of the world because it made war virtually impossible since a conflict only could occur between the League and an aggressor state.

Hugh Gibson, the American representative, said that the extent that land armanents in Europe may be reduced undoubtedly would depend upon the degree of security obtained. Security, however, has a different valuation for Europe and countries of the Western Hemisphere because of the difference in location the difference in population, and to a certain extent, the differences of the national political situation

Mr. Gibson said that his delegation believed that the question was largely of a regional character and that the only practical solution was the effort to solve it on a regional rather than a universal basis.

THIN GREY LINE FAST DWINDLING AS YEARS ROLL ONWARD

FIRST CASUALTY.

By Associated Press.

Birmingham, Ala., May 18.—Robert Scott, aged 86, Confederate Veteran, from Nacogdoches, Texas, died late last night at the Birmingham Baptist hospital.

Scott, a native of Alabama, was stricken as the special train from Texas approached Montgomeary early Monday. He was given medical attention and continued on to Birmingham where an ambulance removed him to the hospital.

By Associated Press.

Birmingham, Ala., May 18. Arrival today of General W. B. Freeman of Richmond, commander-in-chief of the United Confederate Veterans, was the signal for a wave of enthusiasm that swept the crowds gathered here for the thirty-sixth annual reunion of Veterans.

The gray-clad soldiers already on the ground gave their commander a rousing reception when he established headquarters at the Municipal Auditorium.

General Freeman plunged into a busy program. After hours devoted to preliminary affairs of the reunion he was guest at a luncheon of the Confederate Southern Memorial Association in honor of Mrs. A. McD. Wilson, president general. Later he was presented to the memorial association at a "welcome meeting" which preceded a business session.

Special trains arriving today from all quarters of the south brought hundreds of veterans, sponsors and maids. Many of the aged men were tired after long journeys. These were given rest and food and opportunity to revive their lagging physical resources.

Officials of the organization had expected four thousand veterans but it appeared unlikely that that number would be reached even approximately. The thinning line was never so depleted. For the first time in all the years that the veterans have met, it seemed that the weight of years had caused crushing defeat.

It was a mixed picture that opened before Birmingham today. The silver-haired hero living over again a period marked by profitless waste of blood, hobbled through the streets with a vivacious maid of the New South as his support. Gay colors dipped to the breeze as these old warriors of Antietam and Cold Harbor saluted the Stars and Stripes while doing honor to their own Stars and Bars.

With all the attention entering into the festive spirit there was no mistaking that the martial fire had faded ashily in many instances; that eyes had dulled into mournfulness in this evening of life when there was talk of no more reunions. While this question was being fought out, Baltimore, Memphis and Savannah were bidding for next meeting. Little Rock wants it in 1928.

Court House

Items of Interest From Temple of Justice

District Court.

The grand jury reported one indictment for the alleged violation of the prohibition laws Wednesday afternoon. After reporting the indictment to District Judge Hawkins Scarborough, the grand jury resumed its deliberations but adjourned late Thursday without another report until June 9.

County Court.

A civil case was on trial in the county court Thursday.

Justice Court.

Judge J. J. Sullivan was engaged in civil business Thursday.

Real Estate Transfers.

Mary Alexander, et al. to Hattie Johnson, Lot 4, Block K, Blooming Grove. Consideration $275.00.

Marriage License.

R. C. Ralston and Lena A. Owens.

PRESIDENT SIGNS RAILWAY LABOR ACT FOR NEW SYSTEM

By Associated Press.

Washington, May 20.—The Watson-Parker railway labor act, abolishing the Railroad Labor Board and substituting a new system of handling railway labor disputes was signed today by President Coolidge.

In a public statement, he described the new law as lodging "a far larger measure of responsibility for amicable relations upon the industry itself."

He added, however, that the provision for adjustment of problems within the industry, without intervention of the government, does not imply "that the railways have by undertaking this self-government in the smallest fashion relieved themselves of their responsibility to the public at large, but rather they have increased their responsibility by virtue of the self government which this act imposes upon them."

The law was sponsored by the Association of Railway Executives and Railway Brotherhoods, who described it as a "treaty of peace" between them, and was opposed by a smaller group of railroads and employes and by some commercial interests. It passed both Senate and House overwhelmingly.

The measure provides for conference groups to be set up within the industry for adjustment of controversies, with a board of mediation composed of five members to act in case of a deadlock.

Members of the mediation board are expected to be appointed by the President in time for the Senate to confirm them at this session.

J. H. Leftwich of Waco was here Wednesday.

The Terrell baseball club members are stopping at the Beaton Hotel. They are here playing the Corsicana Oilers for three games.

Summer Wash Fabrics

Now Ready for Your Approval

Normandy Voile
New patterns, light and dark grounds
39c yard

Imperial Chambray
New colors in staple checks, dainty plaids and solids
29c yard

Eng. Broadcloth
Bright new colors for dresses, 36-inch.
39c yard

Fine Muslin
No starch or dressing, finished very soft
15c yard

Flock Dot Voile
Every wanted shade, with small or medium dot
25c yard

Chintz Prints
Very clever new designs in small or medium figure, fast colors
29c yard

Marvel Tissue
Prettiest patterns ever, cool airy fabrics, fast colors
35c yard

Printed Voile
—Newest patterns, bright colorings, beautiful designs
49c yard

Yd. Wide Percale
Light and dark grounds, 36 inches wide, fast colors.
15c yard

New Rayon
Plaids, stripes and solid colors, large selection patterns, yd.
49c yard

Solid Voile
Bright colors, 40-in. wide, wide selvage, smooth weave
35c yard

Rayon Crepe
For sports wear — rose, white, jade, orchid, pink and other colors.
89c yard

THE NEW RED FRONT STORE'S

"Where a Dollar Does Its Duty"

M SYSTEM STORE

Things For The Family To Eat

When you buy things to eat it's important to get the best, and to pay as little as possible for it. Food is the principal thing most of us spend money for. A small saving on each item means a big saving in the year.

48-lb. American Beauty FLOUR	$2.40
24-lbs. American Beauty FLOUR	$1.25
48-lbs. Sylvan FLOUR	$2.25
25-lbs. Cream MEAL	70c
15 lbs. CANE SUGAR	$1.00
3 lbs. Maxwell House COFFEE	$1 55
3 lbs. Admiration COFFEE with Cup and Saucer	$1 55
1 gal. Kco-Kco SYRUP	70c
1 Gal. Penick SYRUP	50c
2 cans No. 2 CORN	25c
3 cans No. 2 TOMATOES	25c
13 pounds PINTO BEANS	$1.00
4-lb. package RAISINS	45c
1-4 oz. package Dunham's COCOANUT	11c

"M" System Grocery and Meat Market

411 North Beaton Street
Telephone 74

We deliver grocery orders amounting to $3.
Phone us your orders.

Jarrell-Elliott D. G. Co.

Great Remnant Sale *Saturday*

All broken lines, all discontinued numbers, all short length piece goods. Many items from every department go in this sale at wonderful prices. Saturday, the day of wonderful values on Seasonable Merchandise. Not just a few items; every department will have many of these **Extra Special Values.** A few of these wonderful values quoted here, many others that are equally as good!

Ruffled Curtains

$2.50 value for $1.87
$1.75 value for $1.39
85c value for 69c

DIMITIES

In cross-bar and stripes, 25c and 30c grade to close out for only

15c the yard

ORGANDY

One lot of Organdy in pastel colors, 65c value, for only

31c yd.

LADIES' PURSES

One lot of Ladies' Purses
—at only—
1-2 Price!

Lunch Cloths and Napkins

Indianhead lunch cloths and 6 napkins to match, regular $2.25 val., to close out at

$1.53 Set

Crepe Voiles and Prints

One big table, a regular 65c value, only

49c yd.

Crepe Rayon

In seven good colors, $1.25 values, only

79c yd.

Plisse Crepe

In solid colors and neat fancy patterns, 35c value only

23c yard

REMNANTS—Cotton Goods, Silks, Ribbons, and Lac es—Every Remnant in our stock has been gathered together for this event. Lengths: half-yard to 5 yds, all go at—

Half Price

SHOES for the entire family at prices that mean a wonderful saving. Regular stock and close-out prices await your inspection.

Humming-bird Silk Hose

In all the wanted shades. A regular $1.50 value for

$1.35 pair

LADIES' DRESSES

One lot of ladies' dresses in Georgette and flat crepes, every one this season's purchase

1-2 Price

Chidren's Gingham and Percale Dresses

$2.50 value for $1.49
$1.25 value for 93c

HOUSE DRESSES

In this great remnant sale at

89c and more

MEN'S OVERALLS

$1.50 values, to close out, only

98c Pair

MEN'S UNION SUITS

Men's Athletic Union Suits, $1.00 values for only

63c Suit

MEN'S DERRICK WORK SHIRTS

SPECIAL 89c

MILLINERY

MEN'S SHIRTS

One lot of Men's Collar-band and collar-attached Shirts, $1.25 values, only

87c Each

BIG REDUCTION EARLY SPRING MILLINERY DURING THIS REMNANT SALE

Up to $6.50 Values $1.95
Up to $15.00 Values $5.00
Up to $10.00 Values $4.95

One lot of White Panama and Sport Hats at
$1.95

Children's Dark Hats
In two lots—Special
$1.00 and $1.95

WET CANDIDATE IS LEADING FIELD FOR U. S. SENATORSHIP

By Associated Press.

Philadelphia, May 19.—The nomination of Congressman William S. Vare for Senator on the Pennsylvania Republican ticket, was admitted today by Governor Pinchot, rival aspirant. "Mr. Vare has won," the governor said, "and I have lost."

Senator Pepper made no comment on the primary other than to remark, "I am not going to claim or concede anything until the official count is made."

By Associated Press.

Philadelphia, May 19.—Congressman William S. Vare, wet candidate, maintained his lead over his opponents for the Republican nomination for United States Senator as returns of yesterday's primary continued to pile up today.

Neither Senator George Wharton, supported by the forces led by Secretary of the Treasury Mellon, nor Governor Pinchot, dry candidate, conceded defeat, however.

Returns from 6,329 of the 8,281 districts in the state gave Vare a plurality of 113,116 over Pepper. The vote was: Vare 548,800; Pepper, 427,634; Pinchot, 270,498.

Although the plurality of 220,928 given Vare in the city of Philadelphia, was responsible for his lead in the entire state, returns from the outlying districts today showed he received a heavier vote than his opponents had predicted for him. Senator Pepper ran first, however, in the totals for the state outside of Philadelphia, with Governor Pinchot second.

By Associated Press.

Philadelphia, Pa., May 19.—Congressman William S. Vare, advocate of modification of the prohibition laws, today regarded himself as victor in a sensational fight for the Republican nomination for United States Senator.

On incomplete returns from yesterday's primary, Vare was ahead of Senator George Wharton Pepper, supported by the forces of Secretary of the Treasury Mellon, who was insecond place, with Governor Gifford Pinchot bone dry candidate, third.

Returns from 5,968 of the 8,281 districts in the state, gave Vare a plurality over Pepper of 115,540. Pinchot was 160,298 behind the senator. Figures were, Vare 529,044; Pepper 413,504; Pinchot 253,206.

Although Vare said the returns indicated his nomination, neither of his opponents would concede defeat. Senator Pepper basing his hopes on returns from districts outside of the Vare strongholds in Philadelphia, remarked: "I always win until I am licked and I am not licked yet."

Governor Pinchot was silent.

Vare attributed the vote given him to the modification issue which he stressed throughout the campaign. He said the people of the state felt that he was a safe agency "for the expression of their will and desire for a return of personal liberty and non-interference with American rights, which the constitution of the United States originally accorded them."

The nomination and election next November as United States senator he said, would force consideration of the prohibition issue by the national Republican party. By virtue of the office, he contended, he would be a delegate at large to the 1928 Republican National Convention and would be in a position to present a modification plank which the drafters of the party platform would be compelled seriously to consider.

Philadelphia gave Vare the vote which put him in the lead throughout the state. Senator Pepper ran first outside of the city.

Governor Pinchot's heaviest vote was in the anthracite mining counties, some of the industrial sections and a few of the agricultural districts.

The endorsement of his candidacy by the United Mine Workers and the State Federation of Labor was reflected in returns from counties embracing a large percentage of the members of these organizations.

In the contest for the Republican nomination for governor, Edward E. Beidleman, former lieutenant governor, who had the support of the Vare organization, was leading the three other candidates. John S .Fisher, former state banking commissioner, candidate of the Mellon-Fisher forces was in second place with Representative Thomas W. Phillips, Jr., third and John K. Tener, former governor, fourth.

Returns from 5,800 districts in the state gave Beidleman a plurality of 62,367. The figures were: Beidleman 534,615; Fisher 472,248; Phillips 52,221; Tener 33,238.

William B. Wilson of Blossburg, secretary of labor in President Wilson's cabinet, was the Democratic nominee for United States senator. He was unopposed.

Judge Eugene C. Bonniwell of Philadelphia was leading the Democratic gubernatorial nomination, with Judge Samuel E. Shull in second place, and former Judge William E. Porter ,third. Returns from 3,448 districts gave Shull 28,020; Bonniwell 32,312; Porter 19,640.

Wheeler Has An Alibi.

By Associated Press.

Washington, May 19.—Wayne B. Wheeler ,of the Anti-Saloon League, issued this statement regarding the senatorial primary in Pennsylvania:

"The nomination of Mr. Vare, with the dry vote divided between Senator Pepper and Governor Pinchot, was expected.

"In other states under such circumstances the drys unite on the candidate most likely to win, but it was impossible to accomplish this in Pennsylvania.

"The united vote of Pinchot and Pepper showed that Pennsylvania's voters are against the platform advocated by Mr. Vare. He will not have any more influence in bringing back light wine and beer than Senator Edwards of New Jersey.

"We will make up this lost dry vote in the Senate in some other State. The large majority of the Senate will still be dry."

Trade

your old refrigerator to me for a new Automatic or Illinois and I will give you 500 pounds of ice free. Have only a few more at this proposition.
MILES FURNITURE COMPANY.

Free

Don't forget your free 500 pound ice book today and tomorrow at MILES FURNITURE COMPANY
Phone 320.

Give Your Battery a Good Start

Spring is here — Summer will follow closely—then Fall. Give to your driving that pleasure which comes from a battery that never fails when you need it.

Bring your battery here and just say "Look it over." We will then give it a physical examination that will determine whether it is safe for you to depend upon.

Ask about prices on Exide Automobile Batteries.

Corsicana Battery & Starter Co.
Distributors Exide Batteries
Phone 221

Summertime and a Handy Store Sure Are Twin Sisters

If there is anything you need worse in the Summer time than a handy store, where you can get quality eats, what is it? Buy what you eat from

Estes Self-Serving Grocery No. 4
L. J. SHEPARD, Mgr.
We Deliver Orders of $5.00 or More

GREAT CONVENTION TEXAS CHRISTIAN CHURCHES DALLAS

What was perhaps the greatest convention ever held by the Christian churches of Texas closed Sunday afternoon at Dallas with a great communion service in the East Dallas Christian church with about two thousand communicants present. Dr. L. N. D. Wells, pastor of the East Dallas church presiding. Rev. Paul J. Merrill stated Monday. Harry Rogers of San Antonio ,attorney and oil magnate, also nationally prominent in Rotary affairs, was the president of the convention. Paul J. Merrill, pastor of the First Christian church of Corsicana, was the Secretary-treasurer. Mike H. Thomas, financier, of Dallas, was elected to succeed Mr. Rogers as president and Mr. Merrill was re-elected to the office of secretary-treasurer for another year. The convention will meet at Houston next year.

There were 850 delegates to register and attend the convention. Among the matters of business transacted was the authorization of a campaign for $250,000 under the Board of Education for Carr-Burdette College at Sherman and Randolph College at Cisco. Statistics were given showing that the Christian church has led all other religious organizations in the United States for the past four years in point of percentage increase in membership by more than double the nearest below. It also showed that in this brotherhood Texas led all other states in per capita giving. Peace and harmony prevailed throughout the convention.

A resolution to introduce evolution was ruled out by the president at the opening session of the convention on the grounds that it would plunge the convention into useless controversy over a question that can be permanently wiped out by the strict and faithful preaching of the Gospel. In its place was a recommendation that the preachers give themselves more fully to the task of preaching a crucified and risen Lord and let the other things alone.

Also a notable item among the resolutions was the brevity of the "Prohibition Resolution." From a lengthy article, giving the history and effects of the liquor traffic all over the world it was reduced by a substitute motion to the following: "Be it resolved that this convention go on record as heartily approving the eighteenth amendment to the national constitution and favoring he strict enforcement of the same."

"The Plea of Our Lord" was the convention theme, and a note of soundness and loyalty was manifestly in evidence during all of the sessions. A telegram of greetings was sent by the convention to the Southern Baptist Convention in session at Houston, and a brotherly reply was received.

Oat Bags Wanted

We are buying good sound oat bags. Bring yours in.—HOOD CHENEY GROCERY CO.

M. Froebel of San Antonio was in Corsicana today.

BAD ROADS

hold no terror for the motorist who has his car equipped with **WATSON STABILATORS** If your car was not factory equipped with this marvel road leveler we can do it for you at a trifling cost compared to the riding comfort over rough roads.

WATSON STABILIATORS begin work where snubbers stop acting. A trial will convince you. We have a set for your car. Why not ride with ease and comfort until we have better roads.

Reese Battery Company

Authorized Sales and Service
WATSON STABILATORS

213 West 5th Ave. Phone 2147

ROTARY-CIVITAN BASEBALL HOSPITAL LIST IS GROWING

Casualties in the Rotary-Civitan baseball game at the municipal park Monday afternoon totaled a broken right arm for W. W. McClendon and a broken left hand for H. W. Regester. Both are members of the Rotary team.

Rotarian McClendon was hit by a hot batted ball and Regester's hand was struck by a pitched ball when he was batting.

The injured players were treated in a downtown doctor's office.

COURT HOUSE NEWS.

From Tuesday's Daily:

District Court.

Judge Hawkins Scarborough sentenced James Edward Rose to the penitentiary for two years in each of a burglary and theft trial Monday. He was tried several days ago.

Sheriffs' Office.

The store of S. B. Benson, colored, 501 South Seventh street, was entered some time Monday night or at an early hour Tuesday morning and four sacks of flour and other articles taken. Entrance was effected by breaking the lock on the door.

Justice Court.

C. E. Hoover and J. L. Kirke made bond in the sum of $250 each for alleged swindling by worthless checks, in Judge Sam B. Jordan's court Monday.

Three were fined Monday by Judge Jordan for vagrancy.

Real Estate Transfers.

W. Matt Thompson to Mrs. Lula B. Thompson, lot 4 and east half of lot 3, block 464, located at 1437 West Fourth avenue, Corsicana, $1 and love and affection.

W. Matt Thompson to T. H. Westbrooks, Jr., part of block 573, Corsicana, $5,000.

Daisy Anderson et vir to Robert M. Cooksey, lot 9, block 188, H. & T. C. R. R. Addition, Corsicana, $240.

MORE COTTON SEED CRUSHED DURING PAST NINE MONTHS

By Associated Press.

Washington, May 18.—Cotton seed crushed in the nine months period August 1, to April 30, aggregated 5,277,824 tons compared with 4,368,234 tons in the same period a year ago and cotton seed on hand at mills April 30 totalled 150,765 tons compared with 144,215 tons a year ago, the census bureau today announced.

Are You a Nervous, Irritable Woman?

San Antonio, Texas.—"I used Dr. Pierce's Favorite Prescription for

feminine trouble, and it helped me very much; I suffered at times so I would have to go to bed. I would have headaches and a dragging sensation nervous and irritable, but after taking the 'Prescription' I gained in weight and felt better in every way. I certainly am glad to tell others what this medicine has done for me."—Mrs. J. D. Scott, 223 Keller.

Put up in both fluid and tablet form.

Send 10c for Dr. Pierce, Buffalo, N. Y., for trial package of tablets. Write for free medical advice.

CLASS PLAY STATE HOME GRADUATES BE GIVEN ON SATURDAY

The class play of the Senior Class will be given at the State Orphan Home on next Saturday evening at eight o'clock. The vehicle selected by the class to demonstrate their dramatic abilities is a dramatization if Washington Irving's "Rip Van Winkle." Special music has been arranged for the occasion. Miss Sadie Kirgan is directing the play.

INFANT DIED EARLY TUESDAY ON M'KIE LEASE IN OIL FIELD

The two-day-old son of Mr. and Mrs. O. C. Zoller died at an early hour Tuesday morning and the funeral services were held Tuesday afternoon at 4 o'clock with interment in Oakwood cemetery.

Mr. Zoller is farm boss for the Pure Oil Company on the McKie Lease.

Worms Reported Be Damaging Gardens

W. S. Bingham brought to the Daily Sun office Monday morning some beets, onions and peas that were badly eaten by worms. Mr. Bingham stated that the worms were doing considerable damage to gardens in his part of town.

U. C. V. COMMANDER STIRS OLD SOLDIERS BY ROUSING SPEECH

By Associated Press.

Birmingham, Ala., May 19.—Lee's men answered annual roll call today, 3,500 of them.

These gray uniformed warriors, who were cast in the fine mould of the Old South, presented an inspiring but tragic picture when they assembled for the first business in the early session of the convention.

The bulk of the men are silver haired; many are bent and dwarfed and scores are hobbling on crutches and canes. Some were unable to rise in their seats when the bands struck "Dixie." One aged commander, with tears in his eyes declared: "Things are mighty bad when a Confederate soldier doesn't jump when that piece is played."

A note of pathos that had touched the patriot's picture was brushed away when General W. B. Freeman in his opening address scouted the idea that the Confederacy as an organization would disband. The enthusiasm brought by this address dispelled the foreboding that the gallant remnant would be denied the privilege of meeting once a year.

The men who followed Lee will "carry on as long as two of us can travel." General Freeman, commander in chief, said in the keynote address.

"Away with the talk of a limping army of old men; nonsense, this talk about the 'last reunion,'" he shouted.

"The veterans are not 'dead ones' yet," General Freeman asserted.

"Sixty-one years have, passed since we wore as soldiers the uniforms that lighten this hall today. Most of us Conferedate veterans have passed 80 years. The youngest is beyond the three score and ten that are the traditional span of longevity. None of us can anticipate much more of mundane life. Yet we are not met as men about to die. We want no funeral orations delivered over us. We ask no sympathy. We covet no tears. Far from it.

"We are met in hope, not in sorrow. Save as we think of loved comrades, who have left us, we are assembled to enjoy, not to mourn and we 'greet the unseen with a cheer.'"

"Why is it so? I put the question now and I say to give the brief answer at this time because it seems to me that if the spirit of our gathering is understood, the right pitch can be given to all our deliberations.

"We are met in enthusiastic cheer because, first of all, we have pride in our cause and gratification at the memory of our efforts for it. Were this the fall of 1860, instead of the spring of 1926, we would hope that cool judgment would prevail and that the appeal to arms might be avoided for our country's and our brothers' sake.

"We are happy, immeasurably happy, because we have seen the South emerge from the direful economic and political consequences of the War Between the States. It is impossible for this generation to realize, comrades, the condition of the South in 1865, or heaviness of heart with which we surveyed it.

"The end of days seemed to have come in the ruin of our government and the wreck of our fortunes. We saw the woes of war in which no Americans ever saw, on this continnent, and we wondered if the South ever could recover. Now we relaize that the war which the North professed to release the negro from slavery had the effect of releasing us from slavery to an unsound and wasteful order.

"You who remember how the old system repeated will agree that we were far more the servants than the masters of slavery. Once set free from that which was an inheritance, not a choice, we of the South have obtained probably a larger and certainly an earlier economic freedom than otherwise would have been ours. We have lived to see the 'defeated' principles of state's rights proclaimed an essential to the salvation of a Union overburdened with demonstrative activities. We have seen the section that was held in economic subjection wax mightier than ever we dreamed it could be loyally upheld."

COURT HOUSE NEWS.

From Wednesday's Daily:

District Court.

The grand jury resumed its duties Wednesday after being in recess for several weeks.

District Clerk's Office.

The following cases were filed in the district clerk's office:

Louis Lipsitz et al vs. M. J. W. Baker et al, debt.

Jim Runnels vs. Julia Runnels, divorce.

Essie Shaw vs. Zelridge Shaw, divorce.

Sheriff's Office.

Deputy Sheriff Rufus Pevehouse went to Hugo, Ok., to bring E. H. Winters, wanted here on grad jury indictment for the alleged dispising of mortgaged property, back to Corsicana to stand trial.

Real Estate Transfers.

R. M. Carroll et ux to F. H. Simpson, cashier of the Citizens National Bank, Blooming Grove, 1 1-8 acres and 1-5 acres of J. Lee survey, $2,000.

Justice Court.

Judge J. J. Sullivan fined a negress for disturbing the peace.

Marriage License.

James T. Goodwin and Josephine Wooley.

PIGGLY WIGGLY

HELPS THOSE WHO HELP THEMSELVES

COFFEE	King of the Cup Pound Can	53c
LARD	8-Pounds Swift's Jewel	$1.49
JELLO	Ice Cream Powder Package	9c
LUX	Small Size	9c
MEAL	10-lb. sack American Beauty	36c
Pineapple	No. 2 1-2 can Crushed	23c
Peanut Butter	Bulk	16c
STEW	Brisket and Rib Pound	9c
ROAST	Baby Beef Chuck Pound	16c

North Beaton Street **Two Stores** Corner Beaton and Collin

Subscribe For The Daily Sun

HICKS RUBBER CO.

28 Stores in Texas — Texas' Largest Tire House

Honest in Adjustments!
Integrity in Our Dealings!
Decency in Business!
Better Goods! Lower Prices!
Selling the Highest Price Tire Made At Competitive Prices.
These are the reasons that Hicks Stores continue to grow in Texas.

Dayton Cords

30x3 1-2 4-ply	$11.95
30x3 1-2 Heavy Duty 6-ply	$15.45

Dayton Balloons

29x4.40	$15.10
33x6	$30.10

Southern—Fully Guaranteed!

31x4 Southern Cord	$13.55
33x5 Southern Cord	$26.35

Southern Balloons

29x4.40 Southern Balloons	$12.10
31x4.95 Southern Balloons	$19.85

HICKS RUBBER CO.

Texas Largest Tire House — 28 Stores in Texas

for Economical Transportation

CHEVROLET

Everybody says "It costs so little to Own and to Operate"

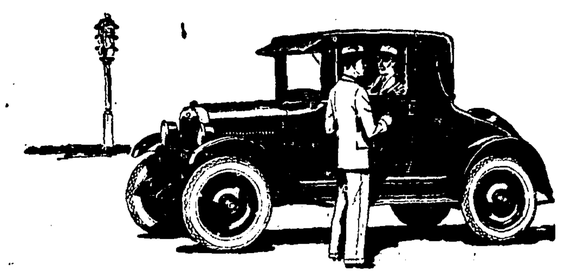

Touring or Roadster	$510
Coach or Coupe	$645
Four Door Sedan	$735
Landau	$765
½ Ton Truck (Chassis Only)	$395
1 Ton Truck (Chassis Only)	$550

All prices f. o. b. Flint, Mich.

Although it is bigger, and more rugged than other low-priced cars, Chevrolet has a world-wide reputation of costing less to own and to operate.

This reputation has been won, first, by the longer life, slower depreciation, and freedom from repair that result from Chevrolet's modern design—and, second, by the oil and gas economy of Chevrolet's powerful valve-in-head motor.

Hundreds of thousands of Chevrolet owners will tell you that this car is not only powerful, speedy, comfortable and smart appearing—but that you can enjoy its exclusive advantages at a cost which is lower than you imagine. Get a demonstration and let us show you why this is true.

Crumley Ellis and Co.
Chevrolet Dealers

QUALITY AT LOW COST

It's a Question

—Whether the girl graduate appreciates most the diploma she worked so hard for, or the gift she receives from

Blue Bonnet Tea and Art Shop.

115 W. 5th Ave., Phone 1869

Known as the Best—
The Best Known

The

SHIRT

of an Optimist

These colored Manhattan Shirts simply radiate optimism.

If you have allowed your inbred conservatism to blind you to the attractiveness of color, it is high time to brighten up your wardrobe with a few of these vogueish Manhattans.

An almost endless variety of designs and colors, all in excellent taste, are here for your selection.

The collar - attached style will give you a gratifying sense of ease and comfort.

Womack's

Shirts and Pajamas made by The Manhattan Shirt Company bear the Manhattan label; the Underwear bears the Mansco label.

FACULTY KERENS SCHOOLS INVITED REMAIN ON JOBS

Special to the Sun.

Kerens, Texas, May 20.— The trustees and the superintendent of the Kerens schools invited the entire faculty of the school to accept their same positions for the next school term. Definite acceptances of the teachers have not been received. The faculty is composed of the following: K. B. Adair, principal of the high school; John B. Lewis, principal of the grammar school; Misses Penelope Floyd, Nina Blair, Allene Walker, Ruth Evans, Grace Robinson, Ruby Goodman, Ethelyne Bentley, Edith Ward, Ima Belle Ramsey and pauline Barton.

Mr. K. B. Adair will not accept the invitation to remain in Kerens but will superintend the Trinidad schools next year. Miss Ethelyne Bentley has also accepted a position in the Trinidad schools.

Mr. J. J. Hendricks has been elected superintendent of the Kerens schools for two years. He has held this position for the past five years.

CHEST COLDS

Apply over throat and chest —cover with hot flannel cloth.

VICKS VAPORUB

Over 17 Million Jars Used Yearly

Purdon News.

Special to the Sun.

Purdon, Texas, May 20.—Mrs. A. A. McGehee and Mrs. Dona Philips visited in Whitney one day last week.

R. K. and George McGehee went to Corsicana Saturday.

Wendell Farrall was here from Dallas for a few days.

William Crossland and Bertice Burns went to Fort Worth Friday.

T. L. Wilson and family spent Saturday in Blooming Grove.

Mrs. J. K. Fox has returned home from several days visit to Blooming Grove.

Roscoe Smith and family of Navarro were here Friday.

Will Moore and family were here for the day from Tuckertown.

V. D. Burns and family of Blooming Grove spent Sunday with W D. Clark and family.

Mrs. Ethel Hall of Dawson spent the day here with friends.

J. H. and Stanley Ford spent Monday in Corsicana.

B. Woodward and wife went to Corsicana Tuesday.

W. T. Wilson was here Tuesday afternoon from Rice.

J. L. Balendine and Edgar Butler were business visitors to Hubbard Tuesday.

Mrs. Exie McElwrath visited in Corsicana Tuesday.

Perry Farmer and family of Breckenridge are visiting relatives here.

J. A. Dowdle and A. H. French spent Tuesday in Waco.

Miss Maurine Ashmore of Corsicana spent the week end here as a guest of Miss Augusta Key.

J. H. Flovin of Corbet was here Wednesday afternoon.

R. D. Mabry and wife of Kerens visited L. C. Postam and family Tuesday and Wednesday.

STUMP EDINGTON AND JAKE ATZ IN ROW; STUMP FIRED

By Associated Press.

Fort Worth, May 18.—J. Frank "Stump" Edington, veteran member of the Fort Worth ball club, will play no more in the Fort Worth uniform, it was announced today by Paul Legrave, business manager of the club. Edington was not taken with the Cats on their departure for San Antonio last night.

Legrave said that Edington would be disposed of at once. The nature of the trouble which led to the decision is not known, but it followed an argument Edington had with Manager Jake Atz in the club house here yesterday following the game lost to Shreveport, in which Atz charged Stump with missing an easy fly, which went for a triple.

Edington came here three or four years ago after having been a free agent, following his severing of his relations with the Beaumont club, of which he was manager for a time. Previous to that he was with the Coast League.

PIONEER NAVARRO COUNTY WOMAN IS DEAD CORBET HOME

Mrs. W. J. (Anna) Weeks, aged 74 years, died at the family residence at Corbet at 10:05 Monday night following an illness of several weeks and the remains were interred at the Marshall cemetery Tuesday afternoon. The funeral services were conducted at the family residence at 3:30 o'clock.

She was reared in Navarro county.

Surviving are her husband, W. J. Weeks; three daughters, Mrs. Jim DuBose, Corbet; Mrs. Hallie Moore Silver City; Mrs. Marion Davis, Corbet; two sons, Fred Weeks, Chicago; Arthur Weeks, Corbet.

One brother, Louis Marshall, Corsicana, and one sister, Mrs. Lou Campbell, Corsicana, also survive.

J. B. Baty of Bryan was in Corsicana today.

J. J. Daugherty of Mexia was in Corsicana Tuesday.

DEBATERS KERENS HIGH SCHOOL MET WEDNESDAY NIGHT

Special to the Sun.

Kerens, Texas, May 20.—The annual debate between the two literary societies of the Kerens high school was held at the High School auditorium Wednesday evening at 8 o'clock. The Grady Society with the negative side of the question for debate, won the decision over the Jefferson society Elvin Magers, speaker in the negative, was awarded a medal for being the best individual speaker.

The following program was enjoyed by a large audience:

Yells (twice) Jeffersonians and Gradies.

Talk, Chairman.

Quartette, Eugene Tyner, Dwain Floyd, Lester Jackson, Wayne F. Smith.

Reading, Fred Alexander.

Piano Solo, Lois Burt.

Vocal Solo, Walta Valkey Smith.

Debate: "Resolved, That the United States Department of Eucation Should be Established With a Secretary in the President's Cabinet."

Affirmative: Eugene Tyner, Pansy Walker. Negative: David Sherrill, Elvin Magers.

Decision of Judges and Presentation of Medal.

Yells.

In Memory.

On Saturday morning at 4 o'clock May 8th the death angel visited the home of Mr. and Mrs. Melvin Ray, and took from them thetir darling daughter Mildred Elaine.

She was only sick a few hours, but all was done that loving hands could do, but to no avail.

God saw fit to take her from us. She was 3 years, 6 months and 23 days old. A short stay on earth, but oh, how precious to her parents and grandparents. Oh, how she will be missed in the home. She was a constant companion of her Grandmother Ray; always right with her and calling on her to do things for her. Weep not for we know she is a guest of God. We are, not without hope. We have only to live a life so we can meet her in the Great Beyond. We wonder why she was called when she was so much joy in that home. And then again we know that God does all things well. Little Mildred was a very bright child, she was very fond of singing. She sang "Little Mary Fagin" on the Friday morn before she died Saturday. Oh how sweet the words of that song sounded to those that listened.

She was laid to rest in Petty's Chapel cemetery with Bro. Vaughn conducting the services. She leaves to mourn for her, mother, dad, brother and grandparents, uncles and aunts. And dear parents, we say do not weep—

Look to Jesus, love and trust him;
Smile away your pain.
He is near you, and will cheer you,
Skies will smile again.

AUNTIE.

Oat Bags Wanted

We are buying good sound oat bags. Bring yours in.—HOOD CHENEY GROCERY CO.

Aaron Samuels is visiting in New York City for several days.

George Jones and Joe McElroy of Dawson were business visitors in Corsicana Monday afternoon.

Enjoy Eating

If your blood is pure~ You like to eat

REMEMBER how you used to come in from play hungry as a bear? Bet you could hardly wait until Dad filled your plate!

And didn't everything taste good! Seemed like you never would get enough. Didn't you feel good those days. Yes, they were the red blood ed days.

Why isn't your appetite like that now? Why don't you like to eat just the same as you did in those days? Here's the reason—your system is simply starving for the lack of rich, red blood! You've lost your appetite because you've lost your *red blood power.* No red blood nourishment for the tissues of your body.

Build up your blood to where it is pure and red and rich and watch that appetite come back! S. S. S. is the way to do it! S. S. S. helps Nature build red-blood-cells — builds them by the millions!

You'll get hungry and you'll enjoy eating when S. S. S. helps Nature build pure red cells in that weak blood of yours. And you'll look better—your skin will be clear and unblemished — your flesh will become firm and solid — strength and power will come to your flabby muscles—you'll be yourself again.

S. S. S. will bring back the joy of eating—the joy of living. It's done it for thousands for generations. It's going to do it for you, too. Get S. S. S. at your druggist. The larger bottle is more economical.

S.S.S.

Enjoyed Everywhere— Of course it is enjoyed in homes

5¢

Delicious and Refreshing

The favorite beverage at soda fountains, refreshment stands and the many other public places, naturally, is welcomed with delight in homes.

Order by the case from your grocer. Keep a few bottles in your ice box. It's always ready and easy to serve.

Our modern bottling plant assures purity.

Refresh yourself with bottled

Coca-Cola

TRADE MARK REGISTERED

Corsicana Coca-Cola Bottling Co.

Bottled under an exclusive license from The Coca-Cola Co., Atlanta, Ga.

MODERN COOLING SYSTEM INSTALLED PALACE THEATRE

Manager Levine of the Palace theatre has decided that his patrons this summer shall be treated to summer resort atmosphere while enjoying the fine pictures and pleasant surroundings at the Palace. As a result of this determination there has been installed one of the most modern cooling system known to the theatrical business. The system is known as the Gulf Breeze system and it is claimed that the name is perfectly in keeping with the manner in which the temperature in the theatre is reduced and in the way in which the fresh air is poured throughout the house.

It is stated that the temperature in the theatre will be maintained at a maximum of 70 degrees and that the fresh air would be circulated throughout the building through conduits and that two 7 1-2 horsepower motors would be used in this new cooling system and that they would be kept in motion constantly during the time the theatre is open during the summer in order to assure a cool and comfortable place for the patrons of this popular theatre.

Mr. B. G. Hicks of Corpus Christi was here today.

Mr. and Mrs. J. R. Payne of Sherman were here Tuesday.

THREE CORSICANA STUDENT ON HONOR ROLL OF STATE U.

Special to the Sun.

Austin, Texas, May 19.—Dean H. Y. Benedict of the College of Arts and Sciences of the University of Texas has just made public a list of 439 students out of 3,243 registered in the College of Arts and Sciences deserving to be classed on the honor roll for exceptional scholastic averages during the winter term of the present session. The object of the honor list is to commend officially members of the student body whose grades during the term rank them scholastically above the average. The list has been divided into five groups, according to the scholastic rank of the students mentioned.

In constructing the honor roll, account is taken both of the grades made and the number of courses passed; that is, account is taken of both the quantity and the quality of work accomplished by the student as evidenced by the reports of the instructors. Emphasis, however, is placed on quality by counting A as 12 points, a B as 9, a C as 6, a D as 3 in computing the average of the student.

From Corsicana the honor roll contains the names of the following: Dorothy Kaufman, Tillie Young, Roland C Jordan

FUNERAL SERVICES TUESDAY AFTERNOON FOR JIM STEVENS

Funeral services for Jim Stevens, aged 14 years, son of Mrs. S. W. Gillum, who died late Monday night, were held Tuesday afternoon with interment in the Zion's Rest cemetery.

The services were conducted by Rev. J. Howard Williams, pastor of the First Baptist church.

Oat Bags Wanted

We are buying good sound oat bags. Bring yours in.—HOOD CHENEY GROCERY CO.

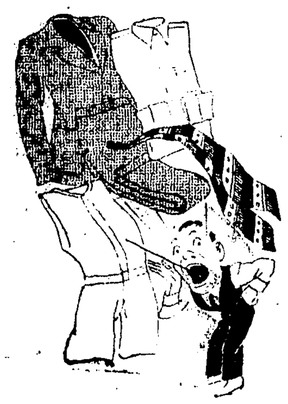

A Short, Quick Telling of What We Have In Store For You Tomorrow!

Rather than a long, yawn-making tabulation of what we have collected for you—let us tell you how how little we collect from you for the brightest new apparel that a generous new season ever deposited in our store.

New, Standard, Dependable, Quality merchandise—Values that make them the height of good purchases.

Society Brand Summer Suits
Glenkirk 2-pant Suits $25.00
The Newest in Straws $2 to $10
Manhattan Matched Collar Shirts
Manhattan Union Suits
Wilson Bros. Union Suits
Also two-piece Underwear

Friday Night
Miss Roselien Sadler—Her Pupils
Reading— Dancing
Sponsored by Senior Class, High School

Johnson Clothing Company
Harrison Fendley, *Manager*
where Society Brand Clothes *are sold*

SPECIALS FOR SATURDAY

24-lb. sk. Blue Bird Meal	57c
25 bars PandG or Crystal White Soap	97c
8-lb. pail Southern Queen Shortening	$1.37
3-lb. can Maxwell House Coffee	$1.47
48-lb. sk. X-Cel Flour, guaranteed	$2.27
3-lb. can Sunset Coffee	$1.47
11 cans Campbell's Pork and Beans	87c
10 cans No. 2 Western Star Tomatoes	77c
2 large boxes Post Toasties	27c
9-lb. can Crisco, only	$1.97
3-lb. can Crisco, no limit	67c
40-oz. jar Mother Hubbard Fig Preserves	77c
Large can Nigger in de Cane Patch Syrup	87c

Bob Miller's Cash Grocery

Why Risk Paradise for a Penny?

You have things which are extremely valuable to you either in money or as keepsakes.

The place for them is in a safe deposit box here.

Taking chances may be all right when there's something real to be gained.

But not to rent a safe deposit box is to gain but a few cents a week at the risk of losing some of your most precious possessions.

Rent Your Safe Deposit Box Here Now

State National Bank

AGED MINISTER OF EPISCOPAL CHURCH LIVED NEAR HERE

REV. EDWIN A. OSBORNE TELLS OF EARLY DAYS IN SOUTHLAND

The following exerpts from a long but interesting article were taken from a recent issue of the Charlotte (N. C.) Observer, telling of honors paid to the Rev. Edwin A. Osborne by two counties on the minister's 89th birthday. The Rev. Mr. Osborne is related by marriage to Wm. Clarkson, Sr., of this city. The article follows:

Charlotte and Mecklenburg county Thursday felicitated Rev. Edwin A. Osborne upon rounding out 89 years of an eventful life.

Entering his 90th year Colonel Osborne (as his splendid military record designates him), stands unsurpassed by any other citizen of the community in the affection and esteem of the people among whom he has spent, since boyhood days, a life of great usefulness, of marked loyalty to his country, and in devoted Christian service.

No truer type of the southern gentleman whom writers have endeavored to describe as typical of "the old South," may be found than Osborne. Chivalrous and courtly in manner, gentle in spirit but brave to a remarkable degree, cherishing the high ideals handed down to him by the heritage of noble ancestry, he exemplifies the finest and best in southern citizenship.

Col. Edwin Augustus Osborne is a great-grandson of Alexander Osborne of colonial fame; and grandson of Adlai Osborne, who was one of the first trustees of the University of North Carolina. The father of Col. Osborne, Dr. Ephraim Brevard Osborne, located in Alabama, where he married Miss Nancy Smith, formerly of Virginia.

Fought With Jackson

Dr. Osborne fought in the battle of New Orleans with the forces of General Andrew Jackson; and also in Alabama, in the war with the Creek Indians, when there were terrible massacres by the Indians.

While living in Lawrence county, Alabama, a a son was born on May 6, 1837, to Dr. and Mrs. Ephraim Brevard Osborne, whom they named Edwin Augustus Osborne.

"My parents," said Col. Osborne, "moved to Pickinsville, in Pickens county, Alabama, when I was quite young. About the year 1847 my father decided to take his family to the far west, and we started on a long journey. We had a large family and traveling was very slow in those days.

"The trip that we took covered a long period of time, and was by water nearly all the way. I remember distinctly our starting on a little stern-wheel boat, on the Tombigbee river, bound for Mobile. The name of the boat was "The Eighth of January." There was a tiny little cabin for the women and small children; and the men and boys were accomodated in the steerage. The trip was of great interest to the children on board, as we traversed an entirely new country in Alabama and Mississippi, stopping at several towns on the way. At Mobile we took another boat for New Orleans; and there spent several days: When we boarded a steamer up the Mississippi, called "The James L. Swan," and when we reached the mouth of the Arkansas river we went by a still smaller stern-wheel boat than that on the Tombigbee river, until we came to Pine Bluff, Arkansas. Then by wagon my father and mother with the family now numbering twelve children, went out further into Arkansas and settled. Later we went on by wagon far into Texas, and for many years lived near Corsicana. On the plains in every direction could be seen the whitening bones of buffalo. The Indians had just departed from that section.

"Coming to my father's native state, North Carolina, to finish my education. I lived with my aunt Peggy Osborne Davidson in upper Mecklenburg. I attended a military school conducted by the Andrews brothers, in Statesville.

Lieutenant in Civil War

"With the breaking out of the war between the states, they organized a military company, and we aided in drilling soldiers for the confederacy. I was made a lieutenant in the company but another company having been organized and a captain needed for that company, I was made captain of Company H, fourth North Carolina regiment; and served in that regiment throughout the war." (The records of the war between the states show that Captain Edwin A. Osborne was promoted to the rank of Major, Lt-Col. and colonel.)

Recounting his war time experiences with great interest, Col. Osborne said: "I was wounded three times, at Seven Pines I was wounded in the thigh: at Antietam, (Sharpsburg,). I was wounded in the left leg, and in Spottsylvania courthouse a portion of my right hand was shot off, necessitating the amputation of two fingers.

"After I was severely wounded at Sharpsburg I was carried from Maryland over into the town of Shepherdstown, in Virginia, and cared for in the home of some ladies of a prominent family there. There were no trained nurses in that city, and a soldier was detailed to nurse me. Also my colored man, Gus Davidson, given me by my aunt Pebby Davidson, was my constant companion throughout the war. There was never a greater example of faithfulness and devotion than this servant. For six weeks, during my severe illness, while we were within the Yankee lines, Gus would hide out during the day returning to watch by my bedside at night. I grew steadily worse: my throat became paralyzed I could not swallow, and could scarcely speak a word. My doctor only came occasionally, and finally abandoned me. Seeing that I must shortly starve to death, I motioned to my soldier nurse to bring me a small powder flask. With difficulty I made him understand that I wanted him to have made for me a leather pouch about the size of the powder-flask, and to get a small rubber tube and have it attached to the pouch. This he did; and sending for my hostess, I pointed to the leather pouch, and feebly murmured, "coup." Swiftly the soup was made and poured into the pouch; and I was enabled, by inserting the tube into my throat, to gain enough nourishment to start me on the way to recovery."

* * * * *

Colonel Osborne married in 1865 Miss Fannie Swan Moore, of Wilmington, North Carolina, who with her mother refugeed, during the war between the states, in Mecklenburg county. They rented the farm known as "Rosedale," nine miles from Charlotte, a short distance to the north of the Statesville road. This handsome country residence, with its magnificent avenue of cedars, was the property of the Alexander family. Captain S. B. Alexander having been born here. The Osborne and Moore family were both related to Captain Alexander's family. It was here that Colonel and Mrs. Osborne were married. Mrs. Osborne was a descendant of Governor James Moore, of colonial fame, and of Maurice Moore, founder of the old town of Brunswick in eastern North Carolina, this said to be the first land grant from the crown to any North Carolinian.

* * * * *

To Colonel and Mrs. Osborne were born eight children, of whom six survive Colonel Osborne, Mrs. Osborne having passed away on the 18th of last August, having but a short while celebrated with her devoted husband the 60th anniversary of their marriage.

The surviving children of Colonel and Mrs. Osborne are, Duncan, and Brevard, who live in California, Francis, living at Suwanee, Tenn., Mary, (Mrs. Heriot Clarkson), Adlai and Josephine of Charlotte.

ELEVEN DERRICKS BLOWN DOWN IN OIL FIELD AT WORTHAM

Eleven derricks in the Wortham oil field were blown down by the wind in the rainstorm Tuesday night, according to reports reaching Corsicana early Wednesday.

The Humble Company lost two derricks, the Pure Oil Company seven and two other derricks were demolished, the report said.

Rain, attended with a small hail, wind and heavy lighting and thunder, visited this section of the State during the later hours of Tuesday night. No ether damage has been reported.

Sol Jacobs was here today from San Antonio.

J. F. Chatham of Tyler was a visitor here Wednesday.

SAN ANTONIO FIRM BUYS BONDS AT PAR ACCRUED INTEREST

WORK ON CITY IMPROVEMENTS EXPECTED TO BEGIN AT EARLY DATE

Sale of the city's improvement bonds was made at the regular meeting of the commission held at the city hall Tuesday afternoon. All the bonds amounting to $300,000, except the $5,000 library improvement bonds, were sold to H. D. Crosby & Company, of San Antonio. The bonds sold amounting to $295,000.00 brought $301,000.50. The library bonds will be bought in by the city sinking fund.

H. D. Crosby & Company were declared the highest and best bidders out of seven. Otis & Company, Cleveland, Ohio, bid $299,474.00; Brown & Crumer Company, of Dallas, bid $297,507.50; M. W. Elkins & Company, of Little Rock, Arkansas, bid $295,700.00; H. C. Burge & Company, Dallas, bid $295,793.00; J. E. Jarett & Company, of Dallas, bid $298,599.00; Taylor & Ewert Company, of Chicago, bid $292,936.00.

The Crosby bid was 102.03, which includes par, accrued interest and premium.

The commission met in regular session with Mayor John S. Murchison presiding. Present were Commissioners R. L. Wheelock, Will Thompson, R. D. Fleming, and the following attaches of the city government:

Secretary J. P. Welch, City Engineer W. W. McClendon, City Attorney Wayne R. Howell, Tax Collector Franklin Seale, Sanitary Engineer G. M. Crook, Water Superintendent Chas. B. Lewis, Fire Chief Elmer Keith, City Judge H. S. Mclear, and Wm. V. Mowlam.

Bids were received on new fire hose, and these were submitted by Eureka Fire Hose Company and the Goodrich Rubber Company. Authority was granted the fire chief to buy 900 feet of Paragon fire hose from the Eureka people and 1,000 feet of hose from the Goodrich people.

A formal resolution was passed confirming the sale of the improvement bonds. Of these $300,000 worth of five per cent bonds voted November 17, last year, $150,000 is for building a new school house on Collin Hill and making improvements and additions to other school buildings in the city; $75,000 is for street improvements; $50,000 is for the laying of additional sewers; $20,000 is for improvements to parks and playgrounds; $5,000 is for improvements to be made at the public library.

Contract was let with the Odd Fellows Home whereby the institution can be tied onto the West Second avenue sewer line. This will put the Odd Fellows Home in position to join the city sewer system for drainage at the institution.

Permission was given the Humble Company to use the city park for their annual Humble Day picnic.

The volunteer fire department has disbanded, it was reported to the commission and an offer was made to sell the city hall furniture owned by them to the city. An inventory was brought before the commission setting out the furniture owned by the volunteer fire department with a sale of fifty cents on the dollar. This was accepted and the furniture was bought for $312.25.

Other business was the hearing of one or two petitions for lights, paving or water, and each commissioner declared they were busy in their departments with nothing special to report.

W. Roy Christian, manager of the Corsicana Chamber of Commerce, was among the large number of Corsicana people who attended the meeting of the Teras Retail Merchant's Association in Dallas Monday.

Bank Sutherland went to Fort Worth Tuesday to attend the State Embalmer's Association convention in progress there. James A. McMahon will go to Fort Worth to attend the convention Wednesday.

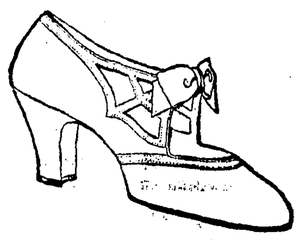

The dial is casting its shadow toward the outdoor months of the year when comfort and appearance call for cool and light apparel.

Whites and the Newest Summer Styles

The Big 4 Shoe Store Company Inc.
EST. 1898

Stop! Look!! Read!!!

B. & J. SALES CO.

SATURDAY

Come and get them while they last. Come in and look our big stock of real bargains over, whether you buy or not, Everybody is Invited.

FLOUR, a fresh car load, every ounce guaranteed, 48-lb. Sack	$2 24
MEAL, fresh shipment, large sack For Only	64c
CHIPSO, regular 15c size, our price Only	7c
TEA, 1-4 lb. cans, it's fine For Only	15c
CORN, No. 2 can For Only	11c
TOMATOES, No. 2 1-2 can For Only	12c
Welch's Grape Juice, quart bottle Only	54c
MALT SYRUP—IT'S FINE For Only	69c
APRICOTS, Gallon can, quality Only	69c
APPLES, Gallon can, solid packed Only	44c
SYRUP, Open kettle, sugar cane, gal. can For Only	89c
CHICKEN FEED, mixed still going at lb. For Only	2½c
AJAX TUBES, 30x3 1-2, Special sale For Only	$2 10

Just a few of our specials listed—Come and see the rest!
Our Motto: "A Money-back Guarantee on Every Item Sold"

B. & J. Sales Co.

407 North Beaton St. **Phone 2166**
Corsicana, Texas

PRESBYTERIANS IN GENERAL ASSEMBLY PENSACOLA, FLORIDA

By Associated Press.

Pensacola, Fla., May 20.—Dr. George Summey, New Orleans, as retiring moderator, today opened the sixty-sixth annual general assembly of the Presbyterian church of the United States with the moderator's sermon, in the First Presbyterian church.

Dr. Summey told the commissioners present, numbering more than 300, that the words of Isiah "and the Lord has laid on him the inquity of us all," expresses the "heart of the gospel" for all. Great good would come, said the retiring moderator, if the beginning of the church's court session should be made into a fervid evangelistic meeting with the words of Christ ringing clear, "Come unto Me all ye that labor and are heavy laden and I will give you rest."

Pleads Less Wrangling.

Columbus, Miss. May 20.—Exhorting members of the church to "slap the devil in the face with Godly living and shorten his satanic joy over endless wrangling," Professor W. E. Morrow, of Warrensburg, Mo., Moderator of the Cumberland Presbyterian church, pleaded for a greater show of Christ in every-day life, in speaking before the Church's general assembly here today.

"Argue less about Christ," he urged. "Show more of Christ in every day living. Christ in you, the irrefutable and unanswerable proof of his living power to save."

John Deere Light Draft Grain Binder

If you are going to need a new binder this year, call by and let us explain the many new features found on the John Deere Light Draft Binder that is not found on any other machine. We have a sample binder on display and it will be a pleasure to show you the many features. We will handle the H. & A. Pure Sisal Binder Twine, which is manufactured by one of the largest and oldest twine and rope people in the United States

Ben Rosenberg & Son
Home of J. I. Case and Oliver Plow Tools.

QUITTING BUSINESS SALE!

WEST TEXAS SALES STORE

At 105 S. Beaton St. Corsicana, Texas

W. L. STOVALL, Prop.

2 Doors South of Central State Bank **QUITS** 2 Doors South of Central State Bank

A COMPLETE CLOSING OUT SALE...COME!

POSITIVELY A QUITTING BUSINESS SALE...COME!

9 o'CLOCK SPECIAL

SATURDAY MORNING

100 pairs of Women's Shoes ,up to $10 value, while they last only

25c Pair

9 o'CLOCK SPECIAL

SATURDAY MORNING

One lot of 75c Brooms. First come, first served

25c

One to the customer

Store Closed Tight All Day Friday!

To cut the prices and arrange the stock.

Open Saturday Morning 9 o'Clock

Lease Expired---Forced to Quit!

My lease on the building I now occupy at 105 South Beaton St. expires. I am forced to **VACATE**, having other interests that are demanding my time, I have decided to **QUIT BUSINESS** in Corsicana, and have turned this stock over, to "The Complete Closeout Company" of Kansas City, Mo., to sell for cash in the least time possible. I have given **P. J. Bollinger**, the man in charge, orders to sell it quick. Everything goes—lock, stock, fixtures, and all.

Bollinger is known as the fearless **PRICE CUTTER**, he never fails, he sells them, regardless of cost.

We know the only way to sell a stock out quick is to cut the price so low that folks cannot resist buying—We have cut this stock to prices that wholesale houses cannot meet. No merchant could stay in business and sell at these prices; neither could we, but we must get out quick. Other merchants are invited to this sale. We are selling cheaper than they can buy at wholesale. We reserve the right to limit quantities.

IN 13 DAYS

Starting Saturday Morning at 9 o'Clock

Must sell to the **BARE WALLS**—lock, stock and fixtures; everything. Come early, be in line, when the door opens at nine. Stacks of big specials opening hour.

TOWELS

15c values in a large 15x22 inch heavy huck towel in plain white, good hems a real knockout, each only **10c**

30c values in 18x36 inch colored border bath towels **18c**

35c value in 18x40 inch plain white bath towel **22c**

WORK SHIRTS

Men's and boys' work shirts 75c and 85c grade in blue cheviot and khaki, men's sizes 14 to 17; boys' sizes 12 1-2 to 14, closing out price only

48c

WORK PANTS

$1.50 Values

In men's good wash Summer Work Pants, well made, our close out price heavy quantity limited **79c**

$1.75 Value good cool Work Pant, including Khaki and overalls, all sizes—Extra large **$1.29**

OVERALLS

$1.50 value Men's high back and suspender Overalls, made of 240 wt. denim All sizes to select from **98c**

$3.50 grade of Men's Dress Pants, blue serges; fancy stripe **$1.98**

DRESS SHIRTS

Up to $2.00 values. This lot of Men's Dress Shirts includes collar attached, collar bands, big range of good colors, each **$1.00**

$3.00 values in another lot in Fine Silk Striped Madras **$1.48**

Women Shoe Prices Thrown to the Four Winds

You should buy several pairs at these close out prices. Shoes were never sold as cheap in Texas before.

75c values in bed room slippers, nicely trimmed, soft soles, restful to the feet, only **43c**

Up to $3.00 values in one lot of fine pumps and oxfords, in soft kid and calf **98c**

Up to $3.50 values in one lot of women's dress pumps and oxfords, to close out at **$1.48**

Up to $4.00 values in one lot of real dressy pumps and oxfords, all sizes, to go at **$1.98**

Up to $5.00 values in fine satins, patents and kids in pumps, straps and Oxfords, to close out at **$2.48**

Up to $6.00 values include high grade dress pumps and oxfords in satin, patent and two-tone, must go at ... **$3.48**

Shoe Prices Smashed for Men

Up to $4.00 values, one lot of men's work and dress shoes will actually go at **$1.00**

Up to $4.50 values in one lot men's work and dress shoes go at **$1.78**

Up to $5.00 values in fine dress shoes and Oxfords to close out at **$2.48**

Up to $5.50 values in one lot men's fine dress shoes and oxfords, in black and tan, knock-out at only **$3.48**

Up to $8.00 values in our high grade Endicott-Johnson dress oxford **$4.98**

MOTHERS

Take advantage of this sacrifice in Children's and Baby Shoes.

One lot of baby First Steps only **48c**

Up to $3.00 values in one lot of children's shoes, oxfords and First Steps, at **98c**

Up to $3.00 values in one lot of children's shoes, oxfords and One Strap at **$1.48**

Up to $3.00 values in children's nice dressy pumps and straps, sizes 11 to 2, must go at **$1.98**

HURRY, HURRY, MEN!

One lot of work sox only 5c

One lot of Rockford sox, pair 10c

35c value in dress sox, pair 23c

75c value in men's silk sox 48c

25c value in baby sox 10c

35c value dress sox, 3-4 length children's 19c

A THIRTEEN-DAY KNOCK-OUT

MEN

WILL SCRAMBLE FOR THESE HAT BARGAINS

Up to $3.50 values—in one lot of dress hats in fine felt and velours only ..... **98¢**

Up to $4.50 values—in a big lot of fine dress hats, all colors **$2.98**

Up to $6.00 values—A shape and a color for every face—only **$3.98**

Up to $8.00 Values in Stetsons "nuf-sed" **$5.95**

Up to $1.00 values in boys' hats and caps, a wonderful buy at ..... **48¢**

Up to $2.00 values in Men's dress caps, good colors, snappy styles, only ..... **98¢**

There Will Be a Riot!

For yard goods at these close out prices, better hurry, quantities limited.

22 1-2c, twenty-seven inch bookfild gingham, in plaids and checks 12 1-2

15c Twenty-four inch percale in good fancy patterns, yard 7 1-2c

15c Outing Flannel, fine for comforts, good grade, yard 7 1-2c

15c Bleaching, yard-wide, smooth weave per yard 10c

20c Outing Flannel, 27 inches wide, a dandy good grade, yard 11c

Hosiery

AT CLOSING OUT PRICES

65c value in a fine silk fibre stocking, a knock out at 39c

75c values in extra good grade, 22 inch boot new spring shades 48c

$1.50 value in a fine chiffon silk hose, all wanted shades, only 98c

$2.00 and $2.75 values in an all silk thread chiffon stocking, see what you save..$1.48

9 o'CLOCK SPECIAL

SATURDAY MORNING

One lot of brand new House Dresses, $1.00 values, while they last only one to a customer

49c

Luggage

75 — SUIT CASES AND BAGS — 75

Take one of these good Suit Cases or Bags with you on your vacation.

$1.50 24-inch Suit Cases 98c

$6.00 24-in. Samsonhyde Suit Cases, bound corners, full straps $4.39

Genuine all leather Suit Cases, many have leather lining—sacrificed $7.50 and up.

MEN

ATHLETIC UNDERWEAR

Men's good weight demity Union Suits, sizes 36 to 46, all you want 48c

BOYS

Atheletic Union Suits. In good grade demity, in sizes 6 to 16. Very special at 43c

BOYS

Dress Shirts and Blouses.

$1.00 value, in good grade Percale, sizes 6 to 15—to go out at 69c

WOMEN'S STOCKINGS

Good grade, cotton stockings, fine for every day wear. 10c

Work Gloves

Men lay in your supply of work gloves at these close-out prices.

40c Gloves, cuff and gauntlett 39c

$1.00 Leather gloves 79c

$1.50 heavy leather gloves 98c

$2.00 heavy leather gloves $1.48

$2.50 heavy gauntless gloves ...$1.98

9 o'CLOCK SPECIAL

SATURDAY MORNING

One lot Men's Dress Shirts, up to $1.50 values, with and without collars

69c

ACTUALLY SELLING BELOW COST!

Dress Voiles Special 29c
40 inch Sport Dot Colored Dress Voiles
—Values to **69c**

J. M. Dyer D. G. Co.

"ONE PRICE TO ALL"

Figured Dress Voiles 69c yd
40 inch Colored Figured Dress Voiles. Values to **$1.25**
A wonderful assortment to choose from.

Record Breaking Values are Offered for

THE EXPANSION SALE

9 Quarter Wearwell Sheeting
Bleached and Brown
Special for the Expansion Sale
38c a yard

Men's 2-Piece Summer Suits
Carried over from last season
at 1/2 *Price*
Sizes 35 to 40
Men's and Young Men's Conservative models. Good looking Fabrics

10 yard Bolt White Longcloth
$1.79 the Bolt
36 inch Curtain Scrim 15c the yard

Rayon Dress Crepes Special 89c
40 inch solid color and figured dress crepes, values to $1.50. Beautiful patterns.

From the Millinery Department
100 Spring Hats
at 1/2 *Price*
Includes our entire stock of early Spring Hats, all are priced at Half for quick clearance.

Wonderful Savings Spring Millinery
In special groups for quick clearance.
A group of hats values to $15.00, special $5.00
A group of hats, values to $6.95, Special $2.95
A group of hats, values to $3.95, Special $1.00

Bath Towels
Bath Towels 20x40 inches, colored borders. Special 42c a pair.
Turkish Bath Towels 23x44, double thread. Special 79c a pair.

Wearwell Ready Made Sheets
81x 90
Special $1.18 each

Spring Dresses at Drastic Reductions
A big group of Spring Dresses
At Half Price
Another group reduced 25 per cent
Special groups at
$12.95 and $15.00

Markets

Cotton Opens at Decline.

By Assoicated Press.

New York, May 20. The cotton market opened steady at a decline of 2 to 5 points in response to relatively easy Liverpool cables and reports of beneficial showers in the Eastern belt. Trading was not active but prices worked off to 18.17 for July and 17.44 for December, the general list showing net declines of about 3 to 10 points at the end of the first hour.

The early decline extended to 18.13 for July and 17.43 for December, with the general list showing net losses of 5 to 11 points. Offering were comparatively light however and there was enough covering to steady the market at these figures. At mid-day prices were four or five points up from the lowest but trading remained quiet and the market appeared to be waiting for the detailed weather report or developments in other directions.

The early afternoon market held rather steadier on covering by recent sellers, and local buying although no fresh news factor of importance was reported. July sold up to 1827 and December to 1752, with the market about net unchanged to four points higher at 2 p. m.

New Orlaens Market Easy.

By Assoicated Press.

New Orleans, May. 20.—The cotton market opened quiet and steady. Cables were indifferent and firsts showed no change to 3 points decline. Prices rallied a point or two in the early trading while waiting for the weather map, but when it was posted showing no rain in the west and showers in the eastern belt where needed, prices eased off with July trading to 17.52, Oct. to 17.09 and December to 17.07, or 2 to 4 points below yesterday's close.

The marget ruled quiet most of the morning, fluctuating narrowly within the early range, but near mid session prices rallied on covering by shorts. July traded up to 17.62 and October and December 17.14 or 5 to 10 points up from the early lows.

The market was inactive after mid session ruling within the earlier range and with long interest between trades, eased off 2 to 4 points from the highs about the middle of the afternoon on private reports of rains in the dry sections of the Carolinas.

New York Futures Steady.

By Assoicated Press.

New York May 20.—Cotton futures closed steady, net 3 points up to 6 down.

	High	Low	Close	Prev. Close
Jan.	17.42	17.34	17.37	17.45
Mar.	17.50	17.45	17.50	17.52
July	18.27	18.13	18.26-27	18.23
Oct.	17.60	17.52	17.52-54	17.58
Dec.	17.52	17.43	17.46	17.52

Opening: Jan. 17.40; Mar. 17.50; July 18.19; Oct. 17.56; Dec. 17.48.

New Orleans Steady.

Cotton futures closed 2 down to 8 up on the New Orleans market today. July opened 17.53, high 17.62, low 17.52, close 17.62. Yesterday's close 17.54. October opened 17.12, high 17.14, low 17.09, close 17.10-11. Yesterday's close 17.12. December opened 17.12, high 17.14, low 17.07, close 17.09. Yesterday's close 17.11.

Liverpool Cotton Spots Steady.

By Assoicated Press.

Liverpool, May 20.—Cotton spot steady. American strict good middling 11.23; good middling 10.93; strict middling 10.68; middling 10.28; strict low middling 9.58; low middling 8.63; strict good ordinary 7.68, good ordinary 6.93; sales 6,000 bales, 3,300 American. Receipts 6,000 bales, American 800.

Wheat Takes Upturn.

By Assoicated Press.

Chicago, May 20.—Free buying here on the part of houses with eastern connections gave a decided early lift to wheat prices today. Starting 3-4 cents to 2 cents higher, the market soon made a material further advance with indications pointing to a large export business and with the Liverpool market displaying unexpected strength. Corn, oats and provisions were also firmer, corn opening 1-4 to 3-4 cents up, scoring additional gains.

By Assoicated Press.

Chicago, May 20.—

Wheat—	High	Low	Close
May (new)	1.64 3-4	1.61 1-4	1.63 7-8
May (old)	1.62 3-4	1.60 1-4	1.62 1-2
July	1.37 1-8	1.35	1.36 3-8
Sept.	1.33 1-8	1.31 7-8	1.32 5-8
Corn—			
May	69 1-2	69	69 3-8
July	64	73 1-2	73 5-8
Sept.	78	77 1-2	77 1-8
Oats—			
May	39 3-8	39	39 1-4
July	40 7-8	40	40 3-8
Sept.	41 3-8	40 1-2	40 7-8
Rye—			
May	83 1-2	82 1-2	82 3-4
July	86 1-8	84 1-2	85 3-8
Sept.	88	86 7-8	87 1-2
Lard—			
July	15.90	15.17	15.77
Sept.	16.10	15.92	15.97
Ribs			
July	....	....	17.05
Sept.	....	....	17.12
Bellies—			
July	....	....	18.25
Sept.	18.52	18.45	18.45

Butter Prices Lower.

By Assoicated Press.

Chicago, May 20.—Butter lower; Creamy extras 39 3-4; standards 40; extra firsts 38 3-4 @ 39 1-4; firsts 37 @ 38; seconds 34 @ 35. Eggs steady; firsts 29 1-2 @ 29; ordinary firsts 28; storfage packed extras 31 3-4, storage firsts 31 1-4.

Poultry Market Easy.

By Assoicated Press.

Chicago, May 20.—Poultry alive, easy ;fowls 28; broilers 35 @ 46; turkeys 35; roosters 17 1-2; ducks 28; geese 14.

Potato Market Seady.

By Assoicated Press.

Chicago, May 20.—Potatoes steady; Wisconsin sacked round whites 2.50 @ 2.90; Minnesota 2.25 @ 2.75; Idaho sacked Russets 3.00 @ 3.30; New stock weak; Texas and Louisiana sacked Bliss Triumphs, 5.75 @ 6.25; Florida barrel Spalding Rose No. 1, 10.50 @ 10.75.

Livestock Market.

By Assoicated Press.

Fort Worth, May 20.—Cattle 5,700 including 7000 calves; steady; beeves 2.50 @ 8.50; stockers 5.25 @ 6.75; fat coks 4.00 @ 6.00; heifers 5.25 @ 8.50; yearlings 5.50 @ 9.00; bulls 4.00 @ 6.00; calves 4.00 @ 10.00.

Hogs 700; higher; lights 14.25 @ 14.35; medium 14.15 @ 14.25. Heavy 14.25 @ 14.40; sows 12.00 @ 13.00; pigs 13.00 @ 13.15.

Sheep 6,000; steady; lambs 13.00 @ 14.50; shorn feeder lambs 6.50 @ 7.50; stockers 3.00 @ 6.25.

By Assoicated Press.

Kansas City, May 20.—Cattle 2,000 calves 300 fed steers and yearlings steary to 15 cents higher. Top medium weight 9.50; heavies 9.35; mixed yearlings 9.25; South Texas grassers showing the advance on fed steers; bulk 6.20 @ 6.75; one load averaging around 1200 pounds 7.40; she stock unchanged; bulls steady to weak; veals, strong, top 12.50; stockers and feeders scarce, steady.

Hogs 7000; active; bulk of sales 13.50 @ 14.10; packing sows 12.25 @ 12.7; stock pigs 14.25 @ 15.25.

Sheep 6,000; higher; native spring lambs 16.25 @ 16.75; shorn lambs 15.00 @ 15.25; Texas wethers 8.75; Arizona ewes 7.50.

Stock Market Confused.

By Assoicated Press.

New York, May 20.—Price movements were confused at the opening of today's stock market, with short coverings bolstering up some of the motor shares while fresh selling broke out in other quarters. Hudson, Dodge, Studebaker and Mack Trucks moved fractionally higher but DuPont reacted 2 1-2 points and the rubber shares continued heavy. American Telephone rallied more than a point as the first sale of the new "subscription rights" took place at 5 7-8.

Opposing speculative forces apparently made little effort to control the trend of prices and erratic fluctuations marked the first half hour's dealings. Interest on the buying side centered mainly in the local traction issues, with indications that pools were resuming operation on the prospect of new franchise awards. Interborough was lifted more than a point to a new top price above 47. Selling pressure was redirected against various industrials and specialties, with recessions of a point or so taking place in American Beet Sugar, South Porto Rico Sugar, Foundation, California Petroleum, Goodrich rubber and American Agriculture common and preferred. Announcement that the French government would use every resource to support the franc caused a rally in this currency to around the 3 cent level. Demand sterling held unchanged at $4.86 1-8.

Retirement Bill Passes.

By Associated Press.

Washington, May 20.—The civil service retirement bill was passed today by the Senate, carrying a maximum for annuities of $1,200 in place of the $1,000 approved by the House and favored by President Coolidge.

H. D. Crosby was here today from San Antonio.

FAT HOGS BRING RECORD PRICE ON KANSAS CITY MARKET

By Associated Press.

Kansas City, May 20.—Fat hogs reached the highest price on the Kansas City livestock market in six years when a top price of 14.50 a hundred pounds was established today.

Prices advanced 10 to 15 cents today, bringing the increase for this week to 25 to 50 cents, which is 75 cents to $1 higher than quotations May 1.

A broad demand for limited receipts reflecting diminishing cold storage stocks of pork products, and increased consumption of pork and cold weather were assigned for causes of the market's strength.

Soldier Caruso

Holding medals as a hero and honors as an artist, Soldier Caruso, overseas entertainer, has interested himself in the cause of his disabled buddies. His religion is that of spreading the gospel of song, smiles, sunshine and substantial philosophy.

Soldier Caruso will appear in Corsicana Saturday afternoon at the ball game between the Corsicana Oilers and the Mexia Gushers, where he will entertain the fans and fems with a concert. Caruso needs no introduction here as he has appeared in this city before and made a most favorable impression.

Decorated for valor by the American, French and Belgium governments, Caruso had had a meteoric career; he served with the First, the Keystone and Rainbow Divisions, participating in the heavy fighting of Cantigny, Chateau-Thierry, the Muese-Argonne and other fronts. He was gassed and shell shocked, wounded in the jaw and back with chrapnel, and later bayonetted, which stopped his activities on the fighting end of the war, nevertheless his spirit still unconquerable he sang his way out of the hospital and into the hearts of the boys in the trenches and camps in France who were cheered by his example and melodies.

Soldier Caruso has been accorded first honors by "Scotti" the celebrated baritone at a concert in the philharmonic auditorium in Los Angeles, Cal., in contrast with many of the finest voices in the land. Previous to entering the service he appeared as lyric tenor with the Redpath Lyceum a gassed condition prevented his return to the concert stage, yet where he had a lyric tone he now has a vibrant robust tenor. No doubt many of our people have heard him over KHJ and KFI, Los Angeles Times and Examiner. He is scheduled to appear in joint concert with Madam Schumann-Heink, the Mother of the Disabled American Veterans of the World War.

It is in the interest of the Disabled Veterans Foundation Home and Relief Fund he is appearing here, as he is best able to realize the need of the veterans. Since the war Caruso has been visiting the hospitals, at his own expense, entertaining his crippled buddies, to dispel their worries as regards their condition. The songs they sang Over There, the Irish melodies, the popular numbers of the day are some he uses for the patients. Throughout the United States Caruso has raised thousands of dollars for various relief funds that has aided his more unfortunate comrades.

The Disabled Veterans Foundation Home and Relief Fund is to be used for the Relief of Disabled Veterans that have not as yet been able to connect their disability with the service. Doctors and lawyers have given their services gratis in assisting the veterans with their claims and it is planned to have a home where such disabled veterans may be cared for until their cases have been approved by the government. This home to be located in the Southwest and to be opened to all ex-service men who are disabled.

Explosion Kills Many.

By Associated Press.

Wertheim on Mer, Germany, May 20.—An explosion in a powder mill near Hassloch, Bavaria, today caused the death of from fifteen to twenty persons. Of the large number injured, thirty were taken to hospitals. The mill was wrecked.

K. C. Williams was here Wednesday from Mexia.

CHAUTAUQUA DATES ARE ANNOUNCED BY CHAIRMAN M'CORMICK

GUARANTORS OF ATTRACTION CALLED MEET SATURDAY MORNING C. OF C.

The annual Chautauqua entertainment will appear in Corsicana the week of June 21 to 26 inclusive, according to announcement Wednesday by L. E. McCormick, chairman of the local Chautauqua Association. In making this announcement Mr. McCormick has called a meeting of the guarantors of the entertainment for Saturday, May 22, at 10 o'clock at the Chamber of Commerce quarters. At this time all details will be perfected in connection with the bringing of the Chautauqua to Corsicana and every one whose name appears on the list published below is especially urged to attend the Saturday meeting.

Mr. McCormick stated that the program to be presented this year for the pleasure of the people of Corsicana and Navarro county will by far surpass any previous season. Some of the rather spectacular features of the week include a large company in a musical revue. Also there will be two outstanding dramatic productions on the program. The first is "Applesauce," the roaring comedy which met with such great success the past year in New York and Chicago. The second is the brilliant representation of the beautiful play, "Smilin' Through," with music, which will be portrayed by a splendid cast. There will also be many lecturers and other entertainers on the program.

Corsicana is on the Redpath Horner Premier circuit, the name premier having come to represent the highest type of enterprises of this nature.

Following is the list of guarantors who are called to meet Saturday morning at 10 o'clock at the Corsicana Chamber of Commerce:

Wm. Clowe, Rosannah De Young, F. B. Rudolfoh, Mrs. W. H. Jack, Slayton Phelps, A. E. Haslam, F. A. Eliot, C. C. Albritton, Porter Bin, Warren Hicks, Paul J. Merrill, J. W. Jefferson, Jno. M. Barcus, W. W. Ballew, O. E. Stone, R. R. Owen, Boyce Martin, I. T. Kent, Sam J. Little, G. C. Kent, W. P. Clements, B. B. Munsey, Lester E. Harrell, D. A. Taylor D. G. Co., L. C. Polk, J. T. Newsom, Carroll Stoner, Paul E. Allen, Roy Leeds, Ernest Cox, Wynn S. Goode, Mrs. Fred White, Miss Jessie Armstrong, C. B. Henderson, R. L. Hannesonn, Mrs. W. C. Vanhook, W. T. Bratton, Mrs. J. D. Jackson, A. Mader, Edgar Hudson, Claud Mader, Grover Miles, Tell King, Albert Billington, Pennie Griffith, T. McCown, Ed Heath, Clarence Bly, Earle Carlson, Glen Lock, Dan Heath, Tom Freeman, Ben Williams, John McDaniel, Buford L. Richmond, Walter Baker, Lester King, Ben Orange, Sam Sewall, Roy Nelson, Tom Wallace, Joseph Hilburn, Lee Henson, Albert Martin, Wiley Blackshear, Sam Gaines, Edward Walsh, Robert Knight, Aubrey Beck, Arnes Eads, Conse Green, W. W. Harris, O. G. Minatra, Ben Bronson, Sam Daiches, J. G. Gossett, Edgar J. Womack, G. C. (Jake) Hudson, R. D. Fleming, Festus A. Pierce, J. M. Dyer, E. H. Davis, J. L. Halbert, L. E. McCormick, J. F. Flaniken, W. E. Brooks, R. M. Smith, J. N. Royall, T. P. Shivers, D. A. Chisholm, T. P. Jordan, J. A. Echols, Sam D. Bras Co., C. Byrd, J. A. Jones, Zillie Smith, L. V. Knott, Pete Willis, Edgar E. English, Chris Franks, James Baker.

FUNERAL SERVICES FRIDAY AFTERNOON FOR J. F. STARKEY

Funeral services for J. Frank Starkey, aged 63 years, who died suddenly with a stroke of apoplexy Wednesday noon at the home of his son, 614 South 16th street, will be held at the residence of his son Friday afternoon at 3 o'clock. The services will be conducted by Rev. Paul J. Merrill, pastor of the First Christian church. Interment will be made in Oakwood cemetery.

He is survived by his son and one brother, A. G. Starkey, of Greenville.

Following are the pallbearers: E. B. Church, R. B. Child, R. T. Beaton, Sam Jordan, Sam McNeal, George Yates.

U. S. Judge Dies California.

By Associated Press.

San Francisco, May 20.—United States Judge John S. Partridge, aged 56, who has been seriously ill in a hospital here for a week, died today.

W. A. Burton and S. J. Tarplay were here from Mt. Pleasant today.

RIDING

Comfort

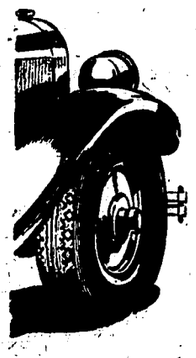

What does it mean to you?

To the users of Firestone Balloons that term has a world of meaning:

Comfort in the realization that your car is safe where traction is essential.

Comfort in the knowledge that rough roads are good roads; that your trip will be just one big, easy ride.

Comfort in the fact that your tires are giving you "Most Miles per Dollar."

That is the **Firestone** idea of "riding comfort"—it can easily be yours, too.

Firestone

BALLOONS

Harris & White

111-13-15 N. 11th St. Phone 108

WOMAN DIED NEAR MILDRED WEDNESDAY BURIAL AT EUREKA

Mrs. J. R. Harris, aged 28 years, died Wednesday, on the Ruby Smith Gulf Lease in the oil field and the remains were interred in tthe Eureka cemetery Thursday afternoon at 4 o'clock. The funeral services were conducted by Rev. W. T. Bratton, pastor of the Hope Baptist church, Corsicana, at the cemetery.

Mrs. Harris is survived by her husband, four small children, and her parents, Mr. and Mrs. George Bone.

SNAPSHOTS OF BABY become priceless possessions as the years go by.—EASTMAN NO. 2 CAMERA only $1.00, while they last.—City Book Store.

Three Karat

Diamond necklace with 139 pearls, an antique piece of workmanship—can be bought for one-third its value.—Fred Mitchell Jewelry Store.

GRADUATION CONGRATULATION CARDS—City Book Store.

Society

FROST LOCAL NEWS.

Special to the Sun.

Frost, Texas, May 20.—Mr. Sam Gerber was a Corsicana visitor Thursday.

Misses Marguerite Stephenson and Louise Risen visited in Corsicana Wednesday and Thursday.

Mr. and Mrs. Walter McCord, Mrs. Matt Crabtree, Mrs. R. W. Brunner and son Harold visited relatives in Emhouse Sunday.

Messrs. J. M. Beene and Otis Dickson attended a Masonic meeting in Waco Thursday and Friday.

Mr. and Mrs. George Spencer and son of Corsicana visited Mrs. Spencer's parents Sunday.

Mrs. Richard Chunn of Cooledge spent last week with her mother, Mrs. Dick Smith.

Mrs. Edgar Bowman returned home Wednesday from Corsicana.

Miss Marie Mallard spent the week-end in Dallas.

Messrs. J. C. Beck, Porter Johnson and Flem Keathley spent Friday in Waco.

Miss Inez Campbell visited in Blooming Grove Thursday evening.

Max Tatum of Corsicana was a Frost visitor Thursday.

Mrs. L. A. McCord of Richland is visiting relatives here this week.

Mr. and Mrs. J. M. Cole spent Friday in Dallas.

Mrs. R. G. Smith and children of Alavan spent last Thursday with her aunt, Mrs. Zona Risen.

Mrs. G. S. Heflin and Miss Helen Bonnett were shopping in Dallas Friday.

Miss Catherine Mitchell returned home Saturday from a week's visit in San Antonio.

Mrs. Jim Hester and baby of Corsicana spent last week with her parents Mr. and Mrs. J. M. Tullos.

Mrs. Nathan Land and daughter Miss Ethel of Waco visited her daughter, Mrs. Jno. M. Ivy, Saturday and Sunday.

Mrs. Wheeler McCord and daughter, Mrs. I. W. Curry of Dallas visited friends and relatives here Saturday and Sunday.

Mr. and Mrs. G. A. Griffin left Friday to visit their daughter, Mrs. R. E. Burns of Shreveport, La.

Eugene Williams of Dallas, spent the week-end here with relatives.

Mr. and Mrs. A. H. Strain, Mmes. Maude Moore and Zone Risen, J. C. Beck and Claude Auderson were in Dallas Monday to attend the funeral of Mr. E. W. Montgomery.

Dink Mitchell spent Saturday in Dallas.

Ernest Crosby of Dallas enjoyed the week-end with home folks.

Miss Ola Hooser spent the week end in Hubbard as the guest of Miss Artie May Keitt.

Mmes. S. L. Germany and daughter Joan and Amon Scott and children were shopping in Corsicana Saturday.

Mmes. W. A. Baird, C. Saunders and Miss Lawrence Powers were joint hostesses to W. M. Society Monday afternoon at the home of Mrs. Baird. Mmes. Oscar Wilson, C. E. Lowe, Dick Smith, J. A Ledford and Mrs. A. D. McCary were guests. We had a very interesting program and all enjoyed the delegates report from the annual conference.

Mrs. Dave Jordan visited relatives in Corsicana last week.

Mrs. I. G. Keathley was hostess to the Civic Club last Thursday afternoon. The rooms were beautifully decorated with spring flowers. Mmes. Mary Bradley, P. G. Griffin, Linnie Slay, A. M. Keathley, Charlie Slay and Zona Risen were guests. The hostess served delicious ice cream topped with strawberries and angel food cake.

Mrs. G. L. Haley had as her guest for the week-end her sister, Miss Gladys Mae Orr of Mertens, and an aunt, Mrs. L. W. Maybin of Waxarachie.

Mrs. Miller Shaw is visiting relatives in Dallas this week.

Mr. and Mrs. Auther West of El Paso are visiting relatives here this week.

Blooming Grove News.

Special to the Sun.

Blooming Grove, Texas, May 20.—Mr. and Mrs. J. M. Huff and Mrs. G. R. Mabry left Monday for Birmingham, Ala.

J. H. Williams has gone to Birmingham, Ala.

J. L. Dorsey, J. J. Gillen, Lee Meodow and Lee Low left Monday for Davis Mountains and Devil's River to fish and hunt.

Mrs. Beverley Caldwell of Corsicana spent a few days with her mother Mrs. E. B. Robinson.

T. M. George was in Fort Worth Monday.

Mr. and Mrs. V. D. Burns spent Sunday in Purdon.

S. A. Roberts is in Fort Worth.

S. M. Woodard and Mr. Baird were in Corsicana Monday.

Mrs. Ella Blair Miss Adelaide Robinson and Mrs. Beverly Caldwell of Corsicana, are visiting in Fort Worth and Denton.

Miss Katherine Elder of Waco is visiting her aunt, Mrs. P. H. Woodard.

Mrs. Mollie Sullenburger and Miss Martha of Corsicana spent Sunday in Blooming Grove.

J. M. Reid was in Fort Worth Monday.

Mr. and Mrs. J. B. Fesmire left Tuesday for Knoxville, Tenn.

Miss Ina Leverette spent the week end at her home in Hillsboro.

Mr. and Mrs. H. J. Rawlinson spent Sunday in Dallas.

J. P. Griffin made a business trip to Dallas Saturday.

Misses Emogene Cole and Eloise Stubbs were in Corsicana Saturday.

Mr. and Mrs. H. O. Timmons spent Sunday in Dallas.

Mr. and Mrs. E. I. Griffin were in Marlin Saturday They were accompanied home by Mrs. Pruitt.

Mrs. Charlie Cole of Corsicana spent Sunday in Blooming Grove.

C. L. Tillman is in Marlin.

W. J. Spurlock left Tuesday for Shreveport La.

Will Johnson of Dallas spent Sunday with his mother, Mrs. W. M. Johnson.

Arthur Butcher of Dallas spent Sunday with his father, T. H. Butcher.

Mr. and Mrs. J. B. Fesmire spent Sunday in Angus.

Roy Carrol, teacher at Richland, spent the week end with home-folks.

Mrs. S. M. Woodard returned home from Marlin Tuesday.

BARRY NEWS.

Special to the Sun.

Barry, Texas, May 20.—Farmers have put in good time at work this week so far.

Among those attending the singing at Baptist church Sunday afternoon were Dr. Shepherd, Mr. McClure, Miss Freddie Barum, Mr. and Mrs. C. G. Boswell and others from Blooming Grove. Mr. and Mrs. Bob Williams and others from Italy. We are to have a treat in way of singing Saturday night, May 22nd, "Stamps Quartette" from Jacksonville are to visit us and we are sure they will bring some good music well rendered.

Friday night, May 21, at school auditorium there will be a play, "Hickory Hollow School," rendered by out-of-town talent. Every one invited. Proceeds to go for benefit of P. T. A. of this school.

Misses Arlie and Ivy Morgan are spending this week with relatives at Nacogdoches.

Mr. and Mrs. Preston Woodruff of Dallas visited his parents and other relatives of our town Saturday and Sunday.

Mr. and Mrs. O. M. Woodruff visited their daughter in Dallas last week.

Jas. W. Fields and wife of Forreston were in our midst Sunday.

Rev. Vaughn of Jacksonville was shaking hands with old friends Monday afternoon.

Miss Allie May George of Blooming Grove and her sister, Mrs. Ras Wright of Loving, New Mexico, were visiting friends in town Monday afternoon.

Prof. and Mrs. Hodge of Chatfield had business in our town Monday afternoon.

Acton Nashe moved his family to Trinidad last week where he has been for some time.

Joe Watson and family moved to Avalon last week.

Mrs. J. K. Elkins of Drane was in Barry Monday.

Miss Mills began a summer term of school here Monday.

Mr. and Mrs. L. C. Boswell made a business trip to Corsicana on Tuesday.

W. T. Woodruff of Avalon was in Barry Tuesday.

Mrs. J. J. Varnell is on the sick list this week.

Mrs. Castillow is improving.

Mr. and Mrs. Pearl Quinn of Trinidad visited relatives here Sunday.

Mrs. Karnes Heaton and boys spent last week in Dallas.

Rice News.

Special to the Sun.

Rice, Texas, May 20.—The 1925-26 term of the Rice public school will come to a close next Friday evening, May 21, with the exercises by the graduating class, five girls and one boy. Wayne Noel, the only boy, is the valedictorian and Lilliam Merrell is the salutatorian. The others in the class are Joey Dyer, Bertiola Hobbs, Mildred Cave and Ida Mae Miles.

Miss Alpine Harper of this place, representing the Corsicana high school, won third place in the senior extemporaneous contest of the University of Texas Interscholastic meet held at Austin last Friday. Miss Harper had previously won in the county and district contest held at Hillsboro. Her record is a good one and the distinction of winning third place in the State contest is an honor to be proud of.

Mr. and Mrs. Edgar Rutherford of St. Louis arrived here several days ago to spend several months visiting Mr. Rutherford's parents, Mr. and Mrs. G. G. Rutherford. Mr. Rutherford has been in ill health for some time and is here to try to regain his strength. He is an employe of the Crane Company, for whom he has worked for several years and was granted a six montths' leave of absence.

William Fitzgerald who has been working in Georgetown for several weeks is here visiting his parents, Mr. and Mrs. W. E. Fitzgerald.

Miss Bennie Irma Harper, daughter of Dr. Bose Harper of Houston is visiting her grandfather, Capt. J. M. Harper, here this week.

Mrs. J. D. Boucher and little son Ted, of Abilene are visiting relatives here this week.

C. M. Session of Rockdale, spent the latter part of last week here visiting his sisters, Mrs. Haynie and Mrs. McGee.

Mr. and Mrs. G. E. McCarts and children of Dallas spent the week end here with relatives.

Hugh South, who has been working for the Western Union in Oklahoma City for several weeks, spent Sunday here with his parents, Mr. and Mrs. S. W. Smith. He was en route to Houston.

P. C. Bradley went to Dallas Monday to see about his rent houses, which were damaged by the hail last Saturday.

Miss Kellie Loop, who is teaching in the Terrell high school, spent the week end here with her parents, Mr. and Mrs. D. M. Loop.

Miss Louise Hodo of Ennis was the week end guest of Misses Ina and Mabel Allen.

Miss Lillian Merrell spent the week end in Richland with friends.

Mrs. W. A. Stockard visited in Dawson Sunday.

Mr. and Mrs. Percy Findley of Kerens spent Sunday with Mrs. Findley's mother, Mrs. Gatlin.

RAINY DAY TIME KILLERS. New shipment good Western books just received. Read these on our library plan.—City Book Store.

Let it be

a diamond or watch for graduation present.—Fred Mitchell Jewelry Store.

Public Services at Angus.

You are cordially invited to attend the preaching hour Sunday afternoon at 3 o'clock at the Presbyterian church. Sermon will be delivered by Rev. Mr. Smith, Methodist minister. Come and hear something worthwhile.

REPORTER.

DON'T GET LEFT OUT—Regular $2.75 size GENUINE EASTMAN CAMERA $1.00—City Book Store.

Bring Us

your repair work.—Fred Mitchell Jewelry Store.

666

is a prescription for

Dengue or Bilious Fever Malaria, Chills, and Fever

It kills the germs.

Do You Keep Flowers In Your Office?

It is surprising what a difference just a few flowers can make! A blooming plant or a vase of flowers in the waiting room give a pleasing air of prosperity.

CLOWER FLORAL CO. FLORISTS

No Downtown Store. Phone 443

You Can Install Frigidaire

in your present ice box for $245.00 and up.

With Cabinet complete for $285.00 up

On Display at

Dickson Electric Company

C. R. HALL, Dealer

When in the market to buy, sell or exchange stocks, bonds or real estate let me match you a deal.

Leon Clark

122 1-2 N. Beaton St.

White Footwear

THERE INDIVIDUALIZED FOR EVERY WOMAN

$8.85

In White Kid

ROLLINS HOSIERY

—Colors:— Biege, parchment, blush, French nude, nude, grain, champagne, rose blonde, dove gray, piping rock, white, rose taupe, sunburn and cannon.

$1.95 and $2.50

Weaver-Reese Shoe Store

What's worth buying is worth advertising.

CHICKENS

Do Not Mean

Easy Money

But there is more money in them now than ever before, and intelligent effort in poultry and egg production gives better returns than many other lines of business.

A Valuable Poultry Book Free

at our store, where we also carry the most complete line of those remedies in Corsicana. Nearly all the long line of Conkey's Remedies remedies, Martin's Blue Bug Exterminator, Avicol, Walko, Don Sung, Moreggs, Chlorine, Germazone, Star Parasite Remover, Sodium Flouride, LeGear's, International, Pratts, Columbia, Martins and other poultry powders, lice powdres, mite killers, incubator thermometers, disinfectants, etc., etc.

Williams Drug Company

Prompt Motorcycle Delivery Service
Phones 105—106

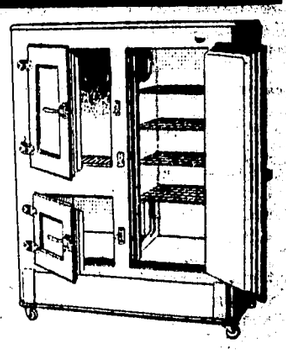

Headquarters for **Refrigerators**

-WE SELL THE LEONARD

Special Refrigeration Week, Special Prices.

500 pounds of ice given with each refrigerator.

Visit our store and see the wonderful Leonard Cleanable, None Better.

Frank P. Wood Hardware

THE QUALITY STORE

GUARANTEED *Value*

Protecting Used Car Buyers

A Sound Policy Followed by Authorized Ford Dealers

GUARANTEED Ford used cars

Every used Ford car we sell carries with it our personal assurance of good value and satisfactory, economical performance.

All our used Ford cars have been thoroughly inspected by our trained Ford mechanics. The prices are absolutely consistent with the values—in every instance.

Come in and see the guaranteed used cars we have on hand. Find out how little it takes to own a car that will give you real service and lasting enjoyment.

Sold by

BOYNTON & CALKINS

Used Car Department

120 East 3rd Avenue Telephone 324

Corsicana Semi-Weekly Light

Published Tuesdays and Fridays.

Mrs. A. A. Wotrham. Lowry Martin
WORTHAM & MARTIN
Owners and Publishers of the Daily Sun and Semi-Weekly Light.

ASSOCIATE PUBLISHERS:
Lynne Wortham. Boyce Martin

Entered in the Corsicana Postoffice as second class matter.

Rates in Navarro county and United States, both for renewals and new subscribers: In advance, year, $1.00; six months 75c; three months 50 cents.

NOTICE.

To those who want their paper changed from one address to another, please give old address as well as new. It will cause less delay and we can give much better service to our subscribers.

TYPOGRAPHICAL UNION LABEL CORSICANA, TEXAS

LOW ADVERTISING RATES

Every newcomer to Corsicana who uses newspaper advertising comments on the low rates charged by the Corsicana Daily Sun; they say unhesitatingly they are much lower, particularly upon a circulation basis, than those charged in other towns of equal or larger population.

The policy of the Sun has always been to hold down advertising costs as low as possible. The large volume of advertising, for which it is duly thankful, enables the Sun to maintain low rates.

Volume makes for lower cost in almost any business. The president of a large baking powder company, points this out in a recent interview. It is stated that advertising money spent by prominent manufacturers is a mighty factor in giving the consumer's money greater buying power through decreased costs from increased demands.

CENTENARY OF FAMOUS MERCHANT

Probably very few of the millions of American women who scan the newspapers for bargain day advertisements are aware of the fact that the bargain-sale idea originated with Potter Palmer, the great Chicago merchant whose centenary is to be observed this week. Even among Chicagoans the name of Potter Palmer is inseparably linked with the historic hotel that bears his name and many are unaware that he began his career and won his financial success as a merchant. Nor is it generally known that he originated many of the attractive methods in vogue with the retail trade today. That he is entitled to the distinction is beyond question.

Potter Palmer was born at Potts Hollow, N. Y., May 29, 1826. His commercial life began with a clerkship in a country store, which was followed by a venture on his own account at Oneida, N. Y. Restless for larger fields he grasped the idea that a growing young man would find the greatest opportunities in the growing west, and he transferred his efforts to Chicago, bringing with him a stock of goods calculated to meet the needs of a frontier city.

The new methods inaugurated by him were destined to revolutionize the retail trade the world over. His innovation was not confined to one item, but included extensive newspaper advertising, which was carried to a point that his competitors declared bordered on the reckless. An attractive display of his wares was another marked feature of the Palmer store.

By various means extending a hitherto unheard of liberality and courtesy toward the public, he succeeded in removing much of the then prevailing mistrust between merchant and customer. He insisted that all customers should not only get what they thought they wanted, but must be wholly satisfied with it when once they possessed it. It is noteworthy that he originated the idea and was the first retail merchant in the world to adopt the practice of permitting a customer to return a purchase and receive other goods in exchange, or have the purchase money refunded. He was the first to send goods to the homes of customers on approval, and was the first to display particular lines of goods on a particular day. He thus established the bargain sale.

His methods, while welcomed by the public, met with bitter opposition from his competitors who were, however, forced to adopt them, and afterwards to accord their originator the greater wisdom. The new system came to be the subject of discussion wherever merchants met, and one of the largest New York firms sent a special agent to Chicago for the purpose of studying the new Palmer methods, which, when adopted by this firm, soon became general throughout New York, and thence spread to the Bon Marche, in Paris, and became universal throughout the commercial world.

His success was such that in ten years he outdistanced all competitors and came to be known as the proprietor of the largest mercantile business in the West. It is notable, also, that Potter Palmer never had a business partner. When he decided to retire he sold his store to a group of Chicagoans as progressive as himself and in later years the same establishment laid the foundation for the great fortunes of the Higinbotham, Leiter, and Marshall Field families.

In 1870 Mr. Palmer married Miss Bertha Honore, a Kentucky beauty. Mrs. Palmer was President of the Board of Lady Managers of the World's Columbian Exposition and for many years reigned as the undisputed leader of Chicago society.

THE STORY THE HOME TELLS

Annually each spring a certain period is set aside in Corsicana at which time a clean-up and paint-up campaign is launched and carried out successfully. That's fine and very commendable. But this clean-up campaign should not be discarded at the close of the drive. In a city the size of Corsicana every day should be clean-up day.

The home is a reflection of the people who live in it; and so the condition that home presents to the passing eye is a more or less indication of the habits of the occupants. True character is revealed, not at the front windows nice and trim for the sake of spurious respectability, but by the back windows. Here casualness, indifference or a tendency to slovenliness soon makes its untidy presence known.

The average householder has the best of intentions; the rubbish that litters his yard or gets itself blown or pushed against his back gate and into the corners of the garage is evidence, often, of nothing worse than a crowded day succeeded by a weariness at eventide which is content to decree a thorough clean-up day that never appears.

Yet, in a city particularly, the back yard should be and must be the precious area devoted to the real life of the household, there the flowers will bloom and the grass become trim and green, and here removed from the public gaze and the passing traffic, the family can, if it please, enjoy the refreshments of relaxation and the pride that goes incvitably with a pleasant, colorful environment.

Willing recruits for a clean-up campaign every day of the year should be found in every home. Self respect will decree that Corsicana, the City of Roses, and a city of homes, shall make these homes as attractive as a little determined energy can effect. If the house doesn't need paint, perhaps the screens do; at least look them over, give a glance at the fence, observe if the borders are trim and the window boxes in decent shape for their special purpose.

But most certainly get rid of the rubbish and stamp the character of self respect and cleanliness on the back of the house as well as on the front.

Through the efforts of Mrs. W. A. Hammett a sufficient fund was raised to send a representative body of Confederate Veterans to the Birmingham convention. Mrs. Hammett gave untiringly of her time to this cause and the public made a ready response. It will not be many years until these reunions will be a thing of the past and anything now to bring pleasure into the lives of these old soldiers is indeed most worthy. The Sun wishes to congratulate Mrs. Hammett on making it possible for the veterans to attend the reunion and express the hope that those attending will have the times of their life.

Navarro county has "enjoyed" the expensive luxury of bad roads long enough. It would seem that some plan agreeable to all could be worked out whereby this county could build a system of hard surfaced highways. This delay of a road building program is costing the tax payers a large sum of money every year and as the population and business of the county increases so will this bad road cost.

Regardless of the strike in England, the London Times continued publication in its own plant, not missing a single edition, although it printed only four pages, thereby maintaining more than a century's unbroken record. Just another example of newspaper enterprise where regardless of the odds the objective is attained.

Indications are that Navarro county will make one of the largest oat crops in its history. A large amount of other feedstuffs are also expected to be produced in this section this year.

Today's Cross-Word Puzzle

THE ZIG-ZAGGER

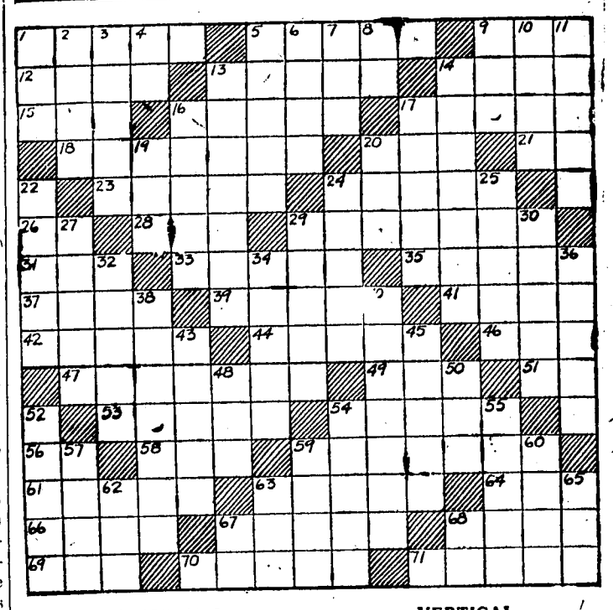

HORIZONTAL.

1—to make a glancing movement
5—work hard
9—evergreen tree
12—so be it
13—organ of the body
14—in this place
15—anything that fastens
16—doctrine
17—resin
18—surrender or turn over
20—obstruct
21—prefix meaning from
23—adult females
24—hut
26—exclamation
28—by or through
29—one who provides food, as for a party
31—wicked
33—something owed
35—river of W. Africa
37—barren
39—surmounts
41—box, sheath, or bag
42—piece left undetached on a statue
44—pertaining to a foot
46—a lower limb
47—director
49—dress up (slang).
51—symbol for tantalum
53—fast
54—positions; situations
56—indefinite article
58—a number
59—continued
61—island in Aegean Sea
63—large bodies of water
64—vigor
66—above
67—sortie
68—smooth; unaspirated
69—novel
70—veins of gold in a mine
71—jeweler's unit of weight

VERTICAL.

1—covering for the head
2—in the midst of
3—regenerate
4—above and in contact with
5—fabric
6—state emphatically
7—wager
8—alternative
9—affirmation
10—a Great Lake
11—serving-maid
13—young hare
14—pertaining to Homer
16—kept time
17—black bird
19—cut off the top of
20—minute point
22—collar turned down and falling over the shoulders
24—abhorred
25—lawful
27—female quarters in Turkey
29—expressed juice of apples
30—repair, as jewelry
32—silver Serbian coin
34—having two feet
36—royal
38—donor; contributor
40—please; suit
43—back of the neck (pl.)
45—plant of water-lily family
48—trap or snare
50—precious stone
52—stone-cutter
54—finds a market
55—cut asunder
57—hub of a wheel
59—govern
60—girl's name
62—European sea-gull
63—rambler, stray
65—encountered
67—thus
68—note of diatonic scale

Herewith is solution to yesterday's puzzle:

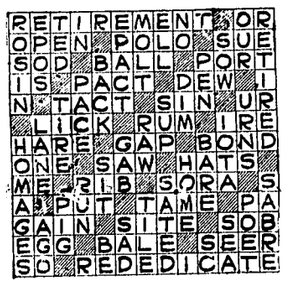

Copyright, 1926, by King Features Syndicate Inc.

FUNERAL SERVICES MRS. EDNA PETERS AT POWELL TODAY

Funeral services for Mrs. Edna Peters, aged 25 years, who died at San Angelo and the remains shipped to Corsicana and Powell Monday, were held at the Methodist Church at Powell Tuesday afternoon at 2:30 o'clock with interment in the Kerens cemetery. The body was taken to the home of the parents of the deceased, Mr. and Mrs. D. U. Langston, Powell, Monday.

The services were conducted by Rev. A. E. Carraway, Methodist minister.

Mrs. Peters is survived by her husband, Ed Peters; her parents, Mr. and Mrs. D. U. Langston, Powell; five sisters, Mrs. H. F. Brooks, Mildred; Mrs. S. F. Wright, Elk City, Okla.; Mrs. N. S. Anderson Trinidad; Misses Frances and Lillie Langston, Powell; three brothers, William, Eddie and Doyle Langston, all of Powell.

Following are the pallbearers: Bengie Baltziger, Almer Lacklar, N. S. Anderson, Carl Campbell, Curry Butler and Dan Peters.

Free

If you buy a refrigerator now from the MILES FURNITURE COMPANY we will give you absolutely free a 500 pounds of ice.
MILES FURNITURE COMPANY

LOUIS L. LENNON FUNERAL SERVICES TUESDAY MORNING

Funeral services for Louis L. Lennon, aged 36 years, who died at his residence in the Thorp Addition, Monday morning, were held Tuesday morning at 9 o'clock from the Catholic church with interment in Hamilton cemetery. He has been ill for several weeks.

Mr. Lennon is survived by his wife, one son, five brothers, Emmett and Arthur Lennon, Corsicana; Charley Lennon, Angus; Tom Lennon, Ennis; J. E. Lennon, Alma; two sisters, Mrs. W. J. Fowler, Ballinger; Mrs Agnes Collard, Ennis; his mother, Mrs. Frances P. Lennon, Ennis.

Farmers Want Column

Rates—One cent a word for each insertion. Count your words, send ad to this office, giving number of times you want it to run, together with check or money order to cover cost. No ad taken for less than 25 cents. Cash must accompany each ad.

LOST—Ladies Gruen wrist watch, white gold with white gold band. Lost between Ennis and Corsicana Sunday night. Reward. Finder return to Daily Sun Office.

WANTED—Man with family that has good force to work on farm twenty-five acres cotton share crop. Up to right man. Phone Barry, J. H. Staggs.

FOR SALE—Eli hay press, McCormick mower, bull rake, and hay rake, at a bargain; all in good condition. See G. B. Walker. Phone 1447. Address 1503 West 3rd avenue, Corsicana.

TO TRADE—One row binder for good mower and rake binder in good condition. See me at Miller's old dairy on Emhouse pike south of Country Club. J. S. Parker, Corsicana Route 6.

WIDOW with one child eight years wishes to keep house in motherless home. Call at 209 South 15th street, Corsicana, or phone 1598-J.

FOR SALE—1 good Jersey milch cow, 3 1-2 years old with young calf, $65.00. K. B. Perry, 1 1-2 miles from Corbet.

MAN OR WOMAN—It is possible to earn $50.00 - $75.00 weekly shaking our samples and taking orders for Famous Pack and Tailored Shirts and Neckwear direct from our factory. Easy work. Experience unnecessary. Your pay starts at once. Summer lines ready. Representatives in other counties earning $50.00 to $75.00 a week. Essex coach furnished free. Act quick. Write for free samples. Packard Manufacturing Co., T835 Orleans, Chicago.

TAKEN UP—Bay mare five years old, star in forehead and both hind feet white; weight about 950 pounds. Taken up about April 23rd, A. D. Thomas, Route 4, Corsicana; residence at Mildred.

LOST—Red mare mulet 9 years old, trace chain on left fore foot; 14 1-2 hands high, in good condition. Seen in Corsicana Friday going west. Liberal reward. Phone H. W. Bunch at Powell, Texas.

STAR PARASITE REMOVER will rid your chickens of all blood sucking lice, mites, fleas, blue bugs and intestinal worms and keep them healthy or money back.—Penland Drug Co.

REWARD—$5.00 for return or information leading to recovery white liver-spotted female bird dog. Notify phone 1311.

NOTICE—For special prices on Furniture, see Williams Furn. Co., 109-11 East Third Avenue, Corsicana, Texas.

FOR SALE—623-acre farm 2 miles south of Eureka, known as the J. J. Wilson farm. Address D. A. Newman, Waxahachie, Tex.

TO TRADE—Good 8-room home close in on paved street, with all conveniences, good neighbors, for a smaller house and more ground short distance out of city. Will give good trade for place that suits me. Address "H" care Daily Sun, giving all particulars.

EGGS, EGGS—S. C. W. Leghorn eggs, $1.50 per 15. $8.00 per hundred. See O. C. Goodwin, Corsicana, Rt. 1, near Zion's Rest School.

"Corsicana Has It."

Announcements.

FOR COUNTY ATTORNEY.

The Corsicana Semi-Weekly Light is authorized to announce LeGrand J. Woods as a candidate for the office of County Attorney of Navarro County, subject to the action of the Democratic primaries.

The Corsicana Semi-Weekly Light is authorized to announce W. W. Harris as a candidate for the office of County Attorney for Navarro County, subject to the action of the Democratic primaries.

FOR TAX COLLECTOR.

The Corsicana Semi-Weekly Light is authorized to announce George W. Boyd as a candidate for the office of Tax Collector of Navarro County for a second term, subject to the action of the Democratic primaries.

FOR TAX ASSESSOR.

The Corsicana Semi-Weekly Light is authorized to announce Ralph Carroll as a candidate for the office of Tax Assessor of Navarro county, subject to the action of the Democratic primaries.

The Corsicana Semi-Weekly Light is authorized to announce A. M. Keathley as a candidate to the office of Tax Assessor of Navarro county subject to the action of the Democratic primaries.

The Semi-Weekly Light is authorized to announce Dock J. Martin as a candidate for the office of Tax Assessor of Navarro county subject to the action of the Democratic primaries.

The Semi-Weekly Light is authorized to announce Mose Wells as a candidate for the office of Tax Assessor of Navarro county subject to the action of the Democratic primaries.

The Corsicana Semi-Weekly Light is authorized to announce W. H. Chewning as a candidate for the office of Tax Assessor of Navarro county, subject to the action of the Democratic primaries.

The Corsicana Semi-Weekly Light is authorized to announce W. B. Payne as candidate for the office of Tax Assessor of Navarro county subject to the action of the Democratic primaries.

FOR COUNTY JUDGE.

The Corsicana Semi-Weekly Light is authorized to announce Warren Hicks as a candidate for the office of County Judge of Navarro County for a second term, subject to the action of the Democratic primaries.

The Corsicana Semi-Weekly Light is authorized to announce W. M. Taylor as a candidate for the office of County Judge of Navarro county subject to the action of the Democratic primaries.

FOR COUNTY CLERK.

The Corsicana Semi-Weekly Light is authorized to announce Mrs. L. E. Hervey as a candidate for the office of county clerk of Navarro county, subject to the action of the Democratic primaries.

The Semi-Weekly Morning Light is authorized to announce the name of W. L. Merrell as a candidate for the office of County Clerk of Navarro county subject to the action of the Democratic primaries.

The Semi-Weekly Morning Light is authorized to announce the name of Frank R. Young as a candidate for the office of County Clerk of Navarro county subject to the action of the Democratic primaries.

The Semi-Weekly Light is authorized to announce the name of L. L. Powell as a candidate for County Clerk of Navarro county subject to the action of the Democratic primaries.

FOR SHERIFF.

The Corsicana Semi-Weekly Morning Light is authorized to announce John W. Stewart as a candidate for a second term as sheriff of Navarro county, subject to the action of the Democratic primaries.

The Corsicana Semi-Weekly Light is authorized to announce W. T. Wilson of Rice, as a candidate for the office of Sheriff of Navarro county subject to the action of the Democratic primaries.

FOR COUNTY SUPERINTENDENT.

Corsicana Semi-Weekly Light is authorized to announce D. D. Hanks as candidate for the office of County Superintendent of Navarro county subject to the action of the Democratic primaries.

The Corsicana Semi-Weekly Light is authorized to announce J. M. McClung as a candidate for re-election to the office of County Superintendent of Navarro county subject to the action of the Democratic primaries.

The Corsicana Semi-Weekly Morning Light is authorized to announce Andrew G. Steele as a candidate for the office of County Superintendent of Navarro County, subject to the action of the Democratic primaries.

FOR COUNTY TREASURER.

The Semi-Weekly Light is authorized to announce T. J. (Jeff) Oliver as candidate for County Treasurer, subject to the action of the Democratic primaries.

The Corsicana Semi-Weekly Morning Light is authorized to announce the name of George B. Wallace as a candidate for the office of County Treasurer of Navarro county subject to the action of the Democratic primaries.

The Semi-Weekly Light is authorized to announce A. G. Weems as a candidate for the office of County Treasurer of Navarro county subject to the action of the Democratic primaries.

The Corsicana Semi-Weekly Light is authorized to announce J. M. McFadden as a candidate for the office of County Treasurer subject to the action of the Democratic primaries.

The Corsicana Semi-Weekly Light is authorized to announce Frank Mitchell as a candidate for the office of County Treasurer subject to the action of the Democratic primaries.

The Corsicana Semi-Weekly Light is authorized to announce the name of W. H. (Will) Smith as a candidate for the office of county treasurer of Navarro county subject to the action of the Democratic primaries.

COMMISSIONERS PRECINCT NO. 1.

The Corsicana Semi-Weekly Light is authorized to announce N. F. Garrett as a candidate to the office of Commissioner of Precinct No 1 of Navarro county, subject to the action of the Democratic primaries.

The Semi-Weekly Light is authorized to announce Rod F. Kenner as a candidate to the office of Commissioner of Precinct No. 1 of Navarro county, subject to the action of the Democratic primaries.

The Semi-Weekly Light is authorized to announce Jack Megarity as a candidate for the office of Commissioner of Precinct No. 1 of Navarro County, subject to the action of the Democratic primaries.

JUSTICE OF THE PEACE, PRECINCT NO. 1, PLACE NO. 1.

The Corsicana Semi-Weekly Morning Light is authorized to announce Sam B. Jordan as a candidate for Justice of the Peace, Precinct No. 1, Place 1, subject to the action of the Democratic primaries.

JUSTICE PEACE PRECINCT NO. 1, PLACE NO. 2.

The Corsicana Semi-Weekly Light is authorized to announce the name of J. J. Sullivan as a candidate for the office of Justice of the Peace Precinct No. 1, Place No. 2, subject to the action of the Democratic primaries.

FORa COMMISSIONED PRECINCT NO. 2.

The Corsicana Semi-Weekly Morning Light is authorized to announce Ben F. Guynes as a candidate for re-election to the office of Commissioner of Precinct No. 2, subject to the action of the action of the Democratic primaries.

FOR COMMISSIONER PRECINCT NO. 3.

The Corsicana Semi-Weekly Light is authorized to announce Reuben Milligan as a candidate for re-election to the office of Commissioner of Precinct No. 3, subject to the action of the Democratic primaries.

FOR COUNTY COMMISSIONER Precinct No. 4.

The Corsicana Semi-Weekly Light is authorized to announce D. T. Collins as a candidate for re-election to the office of County Commissioner of Precnct No. 4 of Navarro county, subject to the action of the Democratic primaries.

The Corsicana Semi-Weekly Light is authorized to announce W. A. Simms as a candidate for the office of Commissioner of Precinct No. 4 of Navarro County subject to the action of the Democratic primaries.

The Corsicana Semi-Weekly Light is authorized to announce the name of J. J. Howard as a candidate for re-election to the office of constable of Precinct No. 1, subject to the action of the Democratic primaries.

The Corsicana Semi-Weekly Light is authorized to announce Allan Calloway as a candidate for the office of constable of precinct No. 1 of Navarro County subject to the action of the Democratic primaries.

Think Well

Before turning your money into a channel removed from your home town—Corsicana.

Flat Wanted READ WANT ADS

Read the Sun—get all the news.

CORSICANA MAN GETS RECOGNITION FOR ARMY SERVICE

R. K. Blackshear received notification this morning from Congressman Luther A. Johnson that a pension had just been granted him by the Pension Department for services in the Spanish American War.

Mr. Blackshear was in active service in the Philippine Islands for 21 months and was one of the few who saw service with the famous Tagalo Scouts, and has possibly had as many engagements and thrilling experiences as any man who saw service in those distant Islands.

RECOMMENDS NO ACTION BE TAKEN PETITION IMPEACH

By Associated Press.

Washington, May 18.—Recommendation that no action be taken on a petition to impeach Federal Judge Issac Meekin of North Carolina, was made today by a house judiciary sub-committee.

No impeachable offenses were alleged in affidavits filed by Daniel F. Hicker, former revenue bureau employee, the report to the judiciary commission said.

These charges, made last year and repeated recently in a letter addressed to the House, included collusion with Federal officials for "tax fixing" while Meekin was counsel for the alien property custodian under Thomas W. Miller.

Action on Pullmans Postponed.

By Associated Press.

Washington, May 20.—Action on bills to repel Pullman sur-charges and to place interstate business under the control of the Interstate Commerce Commission was postponed today by the Senate Interstate Commerce committee until the next session of Congress.

Henry Thompson and wife were here today from Waco.

Professional Cards

Dr. H. B. Love
DENTIST
118 1-2 North Beaton St.
Corsicana
Office Phone 820
Residence Phone 683-J

MONEY TO LOAN
At 5 1-2 per cent on Rented Farms.
JOE SANDS
Corsicana, Texas

MRS E J JEFFERS
A Permanent Professional Corsetiere representing the Spirella Corset. Phone 55 for a fitting.

Dr. R. N. Holloway
Dentist
Hardy-Peck Building.
Phone 824. 121 1-2 W. 6th Ave.
Hours: 8 to 12; 1:30 to 6.

KNIGHTS OF THE KLU KLUX KLAN
Meet Every Tuesday Night
7:30 p. m., second floor
I. O. O. F. Building.
Visiting Klansmen Welcome

DR. M. SMOTHERMAN
Veterinarian
Office at Lee Drug Co. Corner 4th Avenue and 10th Street.
Phone 312. Nt. Phone 845-J
Corsicana, Texas

WOMACK BOILER AND WELDING WORKS
Richland, Texas, Phone 73.
Pipe Straightening, Plumbing, Etc. Call On Us.

John R. Curington
Attorney-at-Law
Corsicana, — Texas

CIVIL ENGINEERS
Wm. W. McClendon
A. B. Purnell
Office 120 N. 11th
Corsicana, Texas.
Phones 2108-1717.
Consultations, Designs, Appraisals, levees, drainage and general engineering practice.

HOES

8-in. S M O and C C . . . $9.00 doz.
9-in. S M O and C C . . . $9.50 doz.
10-in. S M O and C C . . . $10.00 doz.

True Temper Iowa Pattern.

Tatum & Cunningham
Phone 123 124 N. Beaton

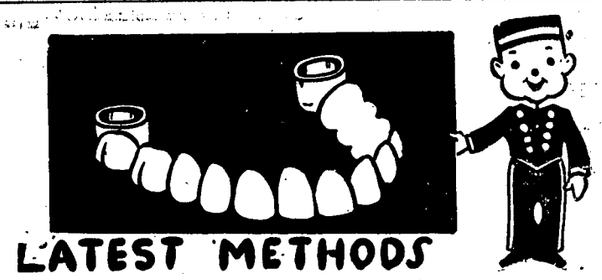

LATEST METHODS
Special $25.00 upper and lower.
Plates that please, fit and look well. No charge for extractions where plates are made. GUARANTEED.
DR. TISSIER
Modern and up-to-date Dental Office
107 1-2 N Beaton St., Over Kaufman's D. G. Store
DENTIST

Get Our Prices on
Binder Twine
and
Hay Tie
Before You Buy Elsewhere

SIMON DANIELS
Hardware, Furniture, Implements
Automobile Tires, Tubes and Accessories
322, 324, 326 North Beaton Street

The Season of Whites

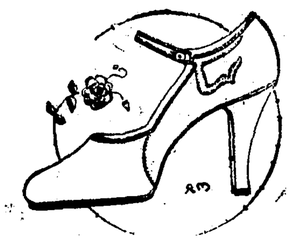

"LOUISE"

A beautiful pattern in White Kid, both with white strap and a gold kid trimmed strap, carries a two and one-half inch heel and the newest vamp.

$11.00

VAN RAALTE HOSE

Miss Rosellen Sadler presenth her pupils at High School Auditorium, Friday night, May 21st, 1926. Sponsored by Seniors.

JOLESCH-THOMAS SHOE CO.

More Quality—More Style—Less Cost

Honor Your Graduates with Appreciative Gifts!

Many homes will see young people graduating from grade schools, high schools, colleges or business schools. Don't let the event pass without appropriate gifts. Here are some:

Suggestive, Appropriate and Appreviative Gifts.

Fountain Pens, Eversharp Pencils and Pen and Pencil combination sets.

Boy or girl, man or woman, all love these pencils.

Russian Leather Bill Folds. Can have your name put on these without extra cost.

Ladies' Handbags in the latest colors and styles.

Perfumes in complete sets or individual pieces of unusual quality.

Make gift that is useful and long kept to remember the gigver by.

We have many useful gifts which are too numerous to itemize, and we want you to call and see our beautiful window display. Our prices are exceptionally low for the class of goods offered.

INABNIT DRUG COMPANY

The Store of Service

310 N. Beaton Phone 639

Quick Free Delivery

THOMAS CASH GROCERY

Pure Cream Butter

We receive pure cheam butter from Mrs. W. T. Arnett every Wednesday and Saturday and would like to have you among the users of this good, pure cream butter. Her name printed on the wrapper.

50c a Pound

Thomas Cash Grocery

312 N. Tenth 315 N. Beaton

EMHOUSE SCHOOLS CLOSE NEXT WEEK SPECIAL EXERCISES

Special to the Sun.

Emhouse, Texas, May 20.—Every one is looking forward now to the close of school. Examinations are the order of the day. And of course the Seniors are all-important. The Baccalaureate sermon will be rendered Sunday by the Rev. A. W. Luper of Dallas in the High School auditorium. Graduation exercises will be held for the class Tuesday night at 8:30 o'clock.

We are sorry to learn that B. F. Payne, Jr., is quite sick this week with pneumonia.

Mr. and Mrs. L. R. Pinson and children of the Jester community were the guests of Mr. and Mrs. J. W. Sharpley Sunday.

Mr. and Mrs. H. R. Stem visited her son at Wortham Tuesday.

Mrs. G. G. Owen is visiting her sister Mrs. Henry Boyd at White's Chapel this week.

We are glad to learn that Mrs. Buster Allen, who is in the county hospital, is recovering nicely from her operation.

Emhouse and vicinity received another heavy rain Tuesday night.

The two small boys of Mr. and Mrs. Watson who have been quite sick with scarlet fever are better now.

Mrs. Arch Derden is confined to her bed again thi sweek.

Mrs. Arthur Williams of Greenville and Mrs. Bill More of Dallas are visiting their parents Mr. and Mrs. R. M. Riley this week.

Miss Susie Mae Wheatley spent last week with home folks at Reagor Springs.

Mr. and Mrs. Knox Riley of Corsicana were visiting their parents here Tuesday.

A. J. Tinkle was in Dallas Tuesday on business.

The Woman's Missionary Society of the M. E. Church attended the District meeting in Corsicana Monday. All report an interesting session.

Mr. and Mrs. Nathan Chaney were here last week-end to attend the wedding of his sister Miss Johnnie Kate who was married Saturday night to Mr. Alton Quinn of Round Prairie. We extend to this happy couple our best wishes for a long and happy life together.

Mr and Mrs. M. Montgomery were in Blooming Grove Sunday visiting Mr. and Mrs. R. M. Hartley.

Misses Frankie Ferguson, Robbie Harris and Susie Mae Wheatley attended the Baccalaureate sermon at the Ennis High School Sunday.

Miss Annie Mae Payne was at home last week-end. She returned to school in Ennis Monday. Miss Payne is a member of the graduating class of the high school there.

KERENS HI SCHOOL PRINCIPAL HEADS TRINIDAD HIGH

Special to the Sun.

Kerens, Texas, May 20.—K. B. Adair, principal of the Kerens schools for the past three years, has been elected by the trustees of the Trinidad school to the superintendency of that school during 1926-27. Mr. Adair has accepted the position and will make his home there before the beginning of the next school term.

During his three years as principal of the school here, and as coach of high school athletics, a winning machine in some branches of high school athletics has been developed each year. His Kerens Hi Bobcats have won twenty-two games out of twenty-five games played this season.

Watches

and diamonds at half their value. —Fred Mitchell Jewelry Store.

We CAN MAKE a handsome photograph from a small kodak negative. Bring your negative and see samples. 50c and 75c each.—City Book Store.

Money to

loan on watches, diamonds, guns, handbags.—Fred Mitchell Jewelry Store.

REAL FACTS OF IMPORTANCE

Have your Mattress and Bedding work done by us, we do it like you want it. We not only have experience but ability and modern equipment to do all classes of work. We have a new appliance to disinfect and fumigate. We have the Felting and Carding machine for high class work. You will find us on the square in what we say we do or don't do.

Our proof is "We Guarantee Satisfaction." We invite you at any time to visit and inspect our plant and methods—they will speak for themselves.

The Corsicana Mattress Factory

Makes a Specialty of Mattress, Work and Rug cleaning.

Phone 431. Visit 312 E. Second Ave.

We Are At Your Service.

Have Your Car Overhauled

Pay Later

If Your Car is Paid For Our shop is equipped to rebuild your car. Expert workmen, work guaranteed.

Hamilton Auto Co.

Phone 1716 3rd and 11th

CLOSING EXERCISES OF RICHLAND SCHOOL DURING WEEK-END

Special to the Sun.

Richland, Texas, May 20.—Richland high school will put on a play May 21. The school closing program is as follows:

Senior play, Friday evening, May 21.

Grammar school graduation Saturday evening, May 22.

Baccauleaurate sermon, Sunday, evening, May 23.

Commencement exercises, Monday evening, May 24.

Recital and expression, Tuesday evening, May 25.

Rev. Boatman and family, Rev. Dr. Barcus and family of Corsicana dined with Mrs. Minnie Garland Sunday. Her afternoon guests were Mrs. C. W. Humphries and family, Mr. and Mrs. M. C. Culock of Roane, and Charlie Evans of New Mexico.

Hayes O'Neil visited relatives in Streetman Tuesday.

Little Miss Helen Parker was the guest of Misses Joy and Zane Edgar Sunday.

G. O. Golightly has returned to Jacksonville, after a short stay with home folks.

Mesdames L. A. Rutherford and Nollie Bush of Corsicana and Mesdames A. N. Brown, Sr., Mollie Blood and Sue Belle Allen and little daughter, Mary Sue, were guests of Mrs. Kate Parker Monday.

The many friends of Mrs. Allen Anderson will be glad to learn she is convalescing nicely after her recent illness.

Rev. and Mrs. J. B. Ingle, Mesdames S. W. Chome and Gregory and others attended the Workers' Council at Roane Sunday.

Mr. and Mrs. E. B. Winn visited Mrs. H. A. Grayson of Marquez. Mrs. Winn's mother mother Sunday last.

A. C. Harris was operated on last Monday, having his tonsils and adenoids removed.

The many friends of Nettie V. Patterson are glad to see her on the streets again after her long siege of illness.

Mrs. J. B. Bush of Corsicana visited friends in Richland Sunday and Monday.

Mr. and Mrs. N. R. Nichols visited Mexia Wednesday.

Dr. C. L. Edgar of Cleburne is visiting relatives and friends in Richland this week.

Mrs. L. A. Rutherford of Corsicana visited Mrs. Kate Parker on Monday.

Messrs. W. L. Hindon, Anglin and Rev. Ingle attended the Baptist State convention in Houston last week.

Mrs. A. R. Tiner of Wortham visited friends and relatives in Richland Friday.

Rev. Jno. M. Barcus, presiding elder, was a Richland visitor on Sunday.

Rev. Ishelle spent the night with Mr. and Mrs. W. F. Tucker Thursday.

There was a very large attendance at the baptism on Sunday last when twenty-five converts were immersed in the York tank.

We Have

the gift that will delight boy or girl.—Fred Mitchell, Jewelry.

MERCHANTS! ATTRACTIVE WINDOWS SELL MERCHANDISE Freshen up your windows weekly with Dennison Crepe Paper decorations.—City Book Store.

FROST RESIDENT DIES IN DALLAS MONDAY MORNING

Special to the Sun.

Frost, Texas, May 20.—E. W. Montgomery a citizen of Frost, and who had been visiting in Dallas for the past two weeks was stricken with paralysis Saturday afternoon and died early Monday morning. The funeral and burial services were held in Dallas. Besides his wife, he leaves a host of relatives and friends to mourn his death.

Remember

the boy or girl with a life-time graduation gift from Fred Mitchell Jewelry Store.

FREE TO BIBLE STUDENTS. With the purchase of any Bible we will give FREE a Bible Readers' Companion. Value 50c.—City Book Store.

Public Worship Grape Creek.

The public is cordially invitedto attend the preaching service at Grape Creek Sunday at 11 a. m. Especially do we request the attendance of every member of the church to meet at 10 o'clock for the purpose of organizing a Sunday school. Will you not serve as a committee, appointed to invite and bring some one with you? We must get busy and get on the job if we expect to put old Grape Creek back on the track. So be a booster—put feet to your prayers and you will see Grape Creek grow. Let's have the house filled with folks Sunday morning at 10 o'clock.

George G. Smith, Pastor.

Services Pleasant Grove.

Public services Sunday. Preaching at 11 a. m. and 8 p. m. Sunday school at 10 a. m., F. E. Little, superintendent. We invite everybody to attend these services.

George G. Smith, Pastor.

NEW BRIDGE TALLIES, Favors and Bridge Pads. Dainty spring colors.—City Book Store.

The Best Has a Dignity All It's Own That's As True of Clothes As of Furniture

As America grows in culture, so does appreciation of fine craftsmanship increase. In clothes as well as in furniture or automobiles, or acchitecture, the dignity of skilled handiwork, rich quality, is unmistakable.

That dignity is one of the good things you get here in **Hart Schaffner & Marx** clothes.

Unusual Values at

$29.50 up

E. H. & A. DAVIS

Reliable Clothiers

Subscribe For The Daily Sun

1/4 TO 1/2 Off ON ENTIRE STOCK

Think about saving $12.50 on a $25.00 stran of Blue Bird Pearls or $33.35 on a $100 Diamond Ring or $5 on a $20 Elgin Watch!

Buy now! While you can get two graduating presents for the price of one.

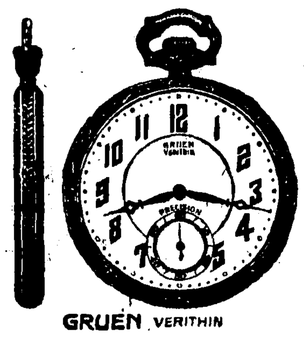

GRUEN VERITHIN

$20 Watches now ..	$15.00
$25 Watches now ..	18.75
$30 Watches now ..	22.50
$35 Watches now ..	26.75
$40 Watches now ..	30.00
$45 Watches now ..	33.75
$50 Watches now ..	37.50
$60 Watches now ..	45.00

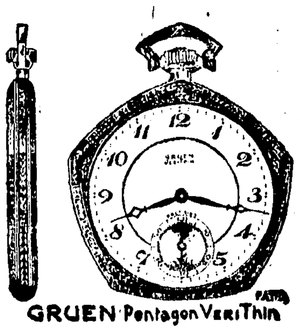

GRUEN Pentagon VeriThin

A Complete Stock to Select From.

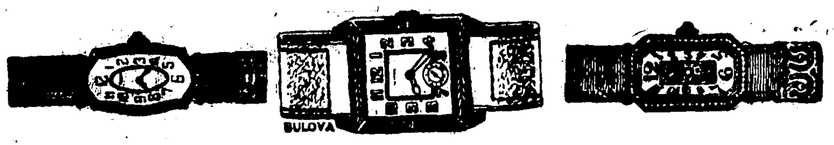

BULOVA

Reese For Diamonds

R. L. REESE & SON JEWELERS

Reese For Diamonds

FLASHES of LIFE

BY ASSOCIATED PRESS

Pilsudski May Know.

Warsaw.—"One way to becoming a fool" is the title of an unfinished book byMarshal Pilsudski. He was hard at work writing and trying to make the drones work in his beehives, Mrs. P. says, when to his great surprise he was swept away to head a revolution. She describes the book as dealing with his marvelous exploits, escapades and escapes.

Pauline a "Wise Dame."

New York—Pauline Lord,actress, loved her leading man, Mitchell Harris, who, it is said in evidence received many mash notes and used perfume behind his ears. In a letter, she referred to him as "my man" and to herself as "a wise dame." But because she was the pursued and not the pursuer, a referee has found in Pauline's favor in an alienation suit of Mrs. Harris.

Just Between Friends, Why?

By Associated Press.

Atlantic City.—Having paid under protest $50 for a taxi to the Derby, Mayor Bader wants to know from Mayor Weill, of Louisville, how comes so much. The ride, but not the bill, was shared by Mayor Walker of New York, and Boss Olvany of Tammany.

Heading for Prohibition.

Rome.—The fascisti aim to sponge Italy a bit without what they regard as the excesses of American prohibition. The number of venders of drinks has been cut in half, and the hours for sale have been limited.

Something to Fight About.

Miami.—After a disagreement as to which state produces the best peaches, a Georgian is dead and another Georgian and a Virginian are in jail. A friendly argument over feminine pulchritude wound up in a fight during which a stick of timber was weilded.

Bath Tup Enters Art.

New York.—One feature of the spring salon of 1926, an exhibition in an art gallery is "Bacchanali," a bas-relief inspired by Earl Carroll's bath tub party.

BASKET WEAVING, Plaster and painting and all Dennison Handcraft. Lessons free, daily.— City Book Store.

Have Several

unredeemed diamonds that would make an appropriate graduation gift.—Fred Mitchell Jewelry Store.

CHOIR OF BAPTIST CHURCH WILL RENDER CANTATA IN KERENS

The choir of the First Baptist church will go to Kerens on the evening of Friday, May 28, where they will render the cantata "The Resurrection," which was given at the First Baptist church in Corsicana on Easter evening. The citizens of Kerens who have been active in securing the appearance of this choir are planning several entertainment features in connection with the program in that town.

GENUINE EASTMAN No. 2 CAMERA, regular $2.75 size $1.00. —City Book Store.

NOTICE, SCHOOL CHILDREN —1000 Eastman Cameras, regular $2.75 size to sell for only $1.00. BE ON HAND, GET YOURS.—City Book Store.

You always save money and are better satisfied when you send your clothes to the laundry.

CORSICANA'S QUOTA IN WOODROW WILSON MEMORIAL IS RAISED

SMALL AMOUNT OVER AMOUNT ALOTTED TO CITY IS SUBSCRIBED

Corsicana has gone over the top on the Woodrow Wilson Birthplace Memorial Fund. The sum of $600 was assigned as the quota to be raised within the city limits of Corsicana and that amount was raised and 31 cents additional according to the final report filed by Judge J. M. Blanding chairman of the campaign in Corsicana.

The sum of $600.31 does not include the amount raised outside of Corsicana, there having been a large fund contributed by practically every community in the county under the direction of local campaign chairman appointed by C. C. Roberts, general chairman of the campaign in Navarro county. The Corsicana quota and the 31 cents additional has been sent to William S. Jacobs, treasurer of the fund, according to announcement.

The following additional contributions from citizens of Corsicana to the Woodrow Wilson Birtthplace Memorial have been received since last report:

S. D. Ramsey	$ 1.00
Mike Howard	1.00
T. W. Lovett	5.00
Norris Lovett	1.00
R. L. Reese	1.00
W. S. Kellum	1.00
B. F. Irvine	5.00
Stroube Bros.	5.00
J. L. Collins	1.00
Fred Upchurch	1.00
Rev. E. W. Potter	1.00
R. L. Hamilton	15.00
Mr. and Mrs. J. H. Woods	5.00
E. W. Robinson	2.50
N. Suttle Roberts	2.50
A. B. Douglas	2.50
L. C. Polk	1.00
E. E. Babers	1.00
R. C. Love	1.00
John R. Mays	1.00
W. J. McKie	10.00
F. N. Drane	25.00
R. N. Elliott	5.00
Beauford Jester	2.00
E. E. Sheehey	2.00
W. H. Hastings	5.00
Chris L. Knox	5.00
W. J. Rochelle	1.00
C. J. Knox	1.00
W. H. Fendley	1.00
Will Thompson	5.00
Dr. H. B. Jester	1.00
Dr. E. H. Newton	1.00
Dr. J. W. David	1.00
Dr. W. T. Shell	1.00
C. E. Upchurch	1.00
C. A. Middleton	1.00
Bush Wofford	1.00
Dr. W. F. Noonan	1.00
R. L. Wheelock	5.00
	$129.50
Previously reported	470.81
Total contributed	$600.31

ACCIDENT VICTIM SURVIVED SEVERAL SISTERS, BROTHERS

In the report of the funeral of Fred F. Gordon, which was held last Saturday afternoon at the home of his uncle on North Beaton street, it was stated deceased was survived by his parents and one sister.

Mr. Gordon is survived by his parents, Mr. and Mrs. J. T. Gordon, six sisters and three brothers. His parents, and four sisters and three brothers live at Barry. Mrs. J. C. Nichols, a sister, lives at McKinney, and another sister, Miss Alice Gordon, lives in Dallas.

Fred F. Gordon was killed in a motor truck accident last Friday afternoon near Mildred when the vehicle turned over. H. R. White, his companion, was also killed.

White and Gordon were employed by the Humble Company at the time of the fatal accident.

You always save money and are better satisfied when you send your clothes to the laundry.

WORLD'S LARGEST CHAIN DEPARTMENT STORE ORGANIZATION

A NATION-WIDE INSTITUTION

J.C.Penney Co. INC. DEPARTMENT STORES

RELIABLE QUALITY GOODS ALWAYS AT LOWER PRICES

212 N. Beaton St. Corsicana, Texas.

Shooting Straight With Values

That Minimize the So-Called "Sales"

We will not treat you tomorrow any differently than we have been treating you ever since this Store was opened—that is, we will continue to "shoot straight" with prices that are as low or lower than are offered at "Sales." The tremendous buying power of our hundreds of Stores assures the lowest possible prices consistent with standard quality and the prevailing market conditions. We rather give you these low prices every day in the year than now and then.

There's "Honor" In Muslin

Our Own Quality Brand

Our own "Honor" Muslin is all that the name implies! It is the only Muslin that thousands of housewives will use, for it wears and looks extremely well!

The bleached 39-in. shrunk to 36-in. width, the yard,

15c

Unbleached, 39-in. Muslin, in just the right weight, an extremely fortunate purchase, at, the yard,

14c

Spring White Week!

Our Lingerie Fabrics

Sew Your Own Underthings!

The woman or girl who pushes a clever needle can make the most charming lingerie—and, of course, the savings are great! We are showing pretty materials—priced low.

Dimity Checks

Mercerized dinity checks, soft, pretty, and inexpensive. In white and colors, yd., ... **15c**

Lingerie Voile

Lingerie Voile, in all the new weaves, in white and colors, 36 in. wide, yd., ... **29c**

Check Nainsook

Shadow Check Nainsook, most unusually attractive, and at this low price, yd., ... **29c**

Tinted Nainsook

The righly mercerized finish makes this material desirable. In pretty colors. 39 in. wide, yd., ... **35c**

You'll Find Our Savings Greatest

Ask for "Nation-Wide"

Economy Sheets and Sheeting

Plenty good enough for every day wear, and heavy enough to insure satisfactory service! Our own brand of Sheeting — with our 676-Store Buying Power behind it!

Economy Prices

8/4 Bleached or 9/4 Unbleached sheeting, the yard **47c**

Seamless double bed size ready-made Sheets, each **$1.39**

Good size Pillow Cases, each **32c**

Circular weave in Pillow Tubing 40 inches wide, yard **30c**

Full-Fashioned Silk Hose

Reinforced Heel and Toe— Unequaled for Long Wear

The all-satisfactory silk Hose! Woven of ten-ply silk thread to fit the ankle snugly. You may buy this in any of the many desired shades. A hose which really wears! Try them—and you'll always buy them! Priced, the pair, for Women and Misses .....

$1.49

Buy a New Silk Dress

We Have What You Want At The Price You Can Afford

You can buy—at this Store—such a desirable new Frock at a price which won't tax your purse too heavily! In silk materials, most fashionably made, and priced to appeal! The workmanship on these Dresses is surprisingly fine! .....

$7.90

Men's Athletic Union Suits

Buy Now for Spring and Summer—Cool and Low Priced

Oh Boy! What a relief to get into cool, comfortable athletic union suits.

We are featuring an unusually good value in excellent quality nainsook, well made and well finished. Men and women shoppers will appreciate this value at .....

49¢

Work Shirts

For the Boy

For school, work or play. Full, standard-size body, full-length sleeves, pocket and four-button front. Of indigo-blue chambray. Sizes 12½ to 14.

Made in clean, sanitary shops; will stand hard wear. Low priced—

45c

Belle Isle

Our Own Muslin

A value which fairly shines—bleached Muslin or extra unbleached—36 in. wide, our own brand! You can't do better.

The yard,

12½c

Made Sheets

Ready for Use

Plenty good enough for every day sheets! And priced most economically. 81 in. by 90 in. or 72 in. by 90 in. size.

Each,

98c

Work Pants

Values for Men

Black and white stripes work pants of durable stifel suiting. 2 button flap hip pockets, 2 side and 1 watch pocket. Cuffs. Belt loops.

$1.49

Boys' "Pay-Day" Overalls For Less

New low prices because of market conditions—

89c to 98c

Unions

For Children

Well made Nainsook Unions, all sizes

49c

Shoes! See Our Prices

Better built shoes for service.

Ladies' newest in Blonde	$5.90
Ladies' White Pumps or Strap	$5.90
Ladies' Patents, $3.98 to	$5.90
Men's Light Tan Oxfords $3.98 to	$5.90
Men's Black and Tan Shoes $3.49 to	$6.90
Boys' Light Tan Oxfords $2.98 to	$4.49

Work Shoes for Workers

Genuine Leather Army	$4.69
All Leather Work Shoe	$3.69
Men's Scout Shoe	$1.69

Tennis Shoes—All Sizes

Men'h Tennis Shoes	$1.39
Boys' and Girls' 2 1-2 to 6	98c
Boys' and Girls' 8 to 2	89c

White Costume Slips

Variety of Attractive Styles

In the Summertime, petticoats are a necessity! The Costume Slip answers that need admirably. This Store is showing attractive slips in tailored and lace-trimmed styles.

Fine Materials

These slips are made of nainsook, satinette, satin, or broadcloth. They are made with the rounding neck or with simply the strap effect at the top. Priced most satisfactorily,

98c to $1.98

Our "Pay-Day" Overalls

Famous Value! Union Made!

Made of strong, durable 2.20 blue denim. Choice of Jumper or Overall.

Extra full cut; double-stitched seams; two hip, two side, rule pockets and watch pocket to hold watch securely.

Workmen and their wives insist on "Pay-Day" Overalls. They KNOW the value, at our low price—

$1.15

Union Label on All "Pay Day" Overalls

Prescriptions A Specialty

We have a registered druggist only to serve you. When you buy your drugs from our store you can always be assured that you are getting the best. We carry in stock nothing but the very best that money can buy and when you have your prescripions filled here you receive the finest drugs compounded by registered druggists only.

We solicit and will appreciate your business.

Johnson Drug Store

Eyesight Insurance

You insure your automobile, piano, home, health. Why not your eyesight?

Proper, scientific examination of your eyes and the application of properly fitted glasses constitute eyesight insurance—and comfort That is what our service is.

We Do Not Use Any Drugs.

Iversen Optical Company

Exclusive Optometrists

209 North Beaton St.

Phone 332

33 years in Corsicana

Rev. O. L. Haley Pays Visit to Corsicana

Rev. O. L. Haley, former pastor of the First Baptist church, now connected with the American Baptist Theological Seminary work, with headquarters in Nashville, Tenn., was a Corsicana visitor Thursday. The Rev. Mr. Haley was pastor of the local church from 1908 to 1913. He was very popular and enjoys a large circle of friends in Corsicana.

Read the Sun—get all the news.

T. W. Cox of Fort Worth was in Corsicana Thursday.

Mr. and Mrs. J. . Forester of Del Rio were here Thursday.

W. C. Autrey of Waco was here Thursday.

F. J. Toohill of Trinidad was a visitor here today.

GENUINE EASTMAN CAMERA —$2.75 size and a year's subscription to "KODAKERY" both only $1.00.—City Book Store.

You always save money and are better satisfied when you send your clothes to the laundry.

WEBSTER'S INTERNATIONAL DICTIONARY. A fine library or office dictionary. Extra special $7.50.—City Book Store.

You always save money and are better satisfied when you send your clothes to the laundry.

Let Us Supply You With Your Next Groceries

48-lb. sk. Light Crust Flour	$2.40
24-lb. sk. Pearl Meal	60c
1 case, 2 doz. No. 2 Tomatoes	$1.95
24-lb sk. Aunt Jemima Meal	75c
1 case, 3 doz. Campbell's Pork and Beans	$3.00
1 case, 6 cans Br'er Rabbit Syrup	$4.50
1 case 2 doz. No. 2 Sugar Corn	$2.75
1 case 6 cans Mississippi Syrup	$4.25
1 carton 6 boxes Rose Bud Matches	30c
Pinto Beans, lb.	7 1-2c
1 lb. can Temple Garden Tea	92c
7 bars White Laundry Soap	25c

Collins Grocery Company

310 N. 10th Street

Phone 1618 Phone 1618

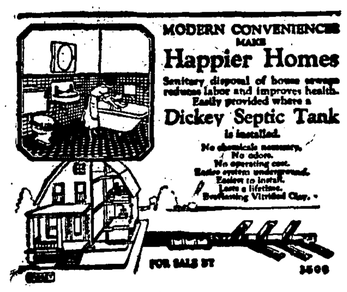

We have these tanks in stock. See us for prices on tanks, include 100-ft. waste.

McCammon and Lang Lumber Co.

Phone 344 Corsicana, Texas

STATES ILLINOIS AND INDIANA ARE CHIEF SUFFERERS

By Associated Press.

Chicago, May 16.—The first severe wind and rain storm in the Middle West this season centered its wrath on portions of Illinois and Indiana, bringing death to three persons, one an aviator and causing loss estimated at $500,000.

In Northwestern Indiana, Central Indiana and in Northern and Central Illinois, the storm, which struck late yesterday, was accompanied by wind of extreme violence, several houses being overturned, sheds were wrecked and roofs blown from buildings. Trees and telephone poles were leveled and communication was hampered.

Fruit trees and crops were damaged in portions of Illinois by hail.

The storm reached its greatest intensity at Harvey, Chicago suburg. There a 70-mile-tornado-like wind cu ta path two blocks wide and a mile long, damaging two score of houses and garages and causing loss of $300,000.

Chicago escaped the wind storm but was deluged by rain, which flooded hundreds of basements.

Considerable damage also was done near LaFayette, Ind., where telephone poles and garages and barns were wrecked. The storm in that area centered at the Purdue University experimental station, tearing up sheds, wrecking houses and other structures. Big hailstones hammered Indianapolis but the damage was limited to broken windows.

At Argo, Ills., near Chicago, Ross C. Kirkpatrick, airplane pilot in the Ford Airways Service, and his all metal ship was brought to the ground by the gale. Kirkpatrick, a former army flyer whose home was in Detroit, was dead when his wrecked machine was found after the storm.

William Arnold, a farmer of Fort Wayne, Ind., and Virginia McQuistion, 13, son of a Kenton, Ohio., farmer, were killed by lightning while at work. Ten persons in Illinois were injured, two probably fatally.

Heavy Damage to Crops Denton Co.

Denton, Texas May 19.—Rain accompanied by a high wind and hail caused widespread damage to grain in the northern section of Denton county yesterday. The hard rain and wind whipped crops to the ground and it is thought little can be harvested. All creeks in the county were reported rising today.

A storm near Byers, in the Wichita Falls section, also did damage. Hail ruined many crops and damaged buildings.

Oat Bags Wanted

We are buying good sound oat bags. Bring yours in.—HOOD CHENEY GROCERY CO.

AGED MAN PASSED AWAY SUDDENLY IN CORSICANA TODAY

F. C. Starkey, aged 63 years, died suddenly with a stroke of apoplexy at the residence of his son, Henry Starkey, 614 South Sixteenth street Wednesday at noon. Funeral arrangements had not been made Wednesday afternoon pending the arrival of his brother, A. G. Starkey of Greenville, but will probably be held sometime Friday.

He is survived by his son and one brother.

Headquarters Battery.

The constituent of Headquarters Batery for Wednesday night was communication an dinstrument instruction under the supervision of Captain Pierce. Remarkable progressive ability is being shown by all the retails, especially the radio.

A drill similar to that of May 12th be held in the near future. Drills on formal guard formation are liked by all the men. They are very interesting and beautiful.

The two remaining drills for this month will be held on next Monday and Wednesday.

J. C. JONES.

Old Pictures of Corsicana Wanted

Officials of the Chamber of Commerce stated Tuesday morning that either the loan or gift of pictures of Corsicana in the early days would be appreciated so that they can be placed in the headquarters of the organization in its new quarters on West Fifth avenue.

Too Late to Classify

1923 MODEL FORD Touring car for sale or trade. Would take good milch cow as first payment, balance easy. C. B. Hester. Frost, Texas. Phone 3205.

LOST—Between Purdon and Mexia one Perkins Dry Goods catalogue. Return to Beaton Hotel, Corsicana and get reward.

LOST—Ladies' brown hand tooled leather purse, containing good fountain pen, Praetorian watch charm and buttons, three or four dollars in cash, business cards with address—Bertha Moore, Kerens, Texas. Finder please notify owner or leave at Tribune Office, Kerens and get reward.

FOR SALE—Baby chicks every Tuesday at reduced prices—Leghorns, R. I. Reds and mixed. Also do custom hatching at $2.00 per tray every Monday. Speak for space ahead. Corsicana Poultry Farm, South I. O. O. F. Home.

Read the Sun—get all the news.

HEAVY RAIN FELL OVER NAVARRO AT EARLY HOUR TODAY

One of the heaviest rains of the season accompanied by a small amount of hail wind and an electrical display visited Navarro county Tuesday night. In Corsicana the rainfall was 1.05 inches and reports from all sections of the county indicate that at least that much fell everywhere and in some sections especially in the vicinity of Rice and the northern portion of the county the fall was much heavier. Land was badly washed at Rice reports state.

Very little damage was reported from the wind except to derricks in the Wortham oil field. Hail fell in almost all sections of the county but did no damage.

Chambers creek is out of banks and at noon appeared to be rising. Rain that almost reached the proportions of a waterspout fell near the head of the creek and this, combined with the rain in this county, which caused the tributaries to overflow put the creek out.

Emhouse reported a big rain with little hail and no damage from the wind.

Blooming Grove, Frost, Dawson and other places in the western part of the county reported heavy rain, some hail and considerable wind but no damage from the latter two.

At Richland a big rain fell. No hail was reported and the wind did no damage.

Considerable hail and a big rain fell at Kerens. The hail did not damage the crops, reports said.

The heaviest rain and hail fell at Rice.

Farmers will be delayed several days by the rain.

FISHERMEN HAVE FINE LUCK RIVER SATURDAY NIGHT

W. D. Johnson, G. C. Strange and Roy Sewell made a trip to Trinity river near Trinidad Saturday night for the purpose of trying their luck at fishing. They returned with the evidence in plenty that they had met success. They caught any number of smaller fish but the two prize specimens were yellow catfish, one weighing 54 pounds and the other 35 pounds, they being caught on a throw line and a trot-line.

Mr. Johnson and Mr. Strange had a kodak picture taken of the biggest fish and it looks like it would easily weigh the amount claimed for it.

"Corsicana Has It."

To-day it's Easy to Buy

Dependable DELCO-LIGHT

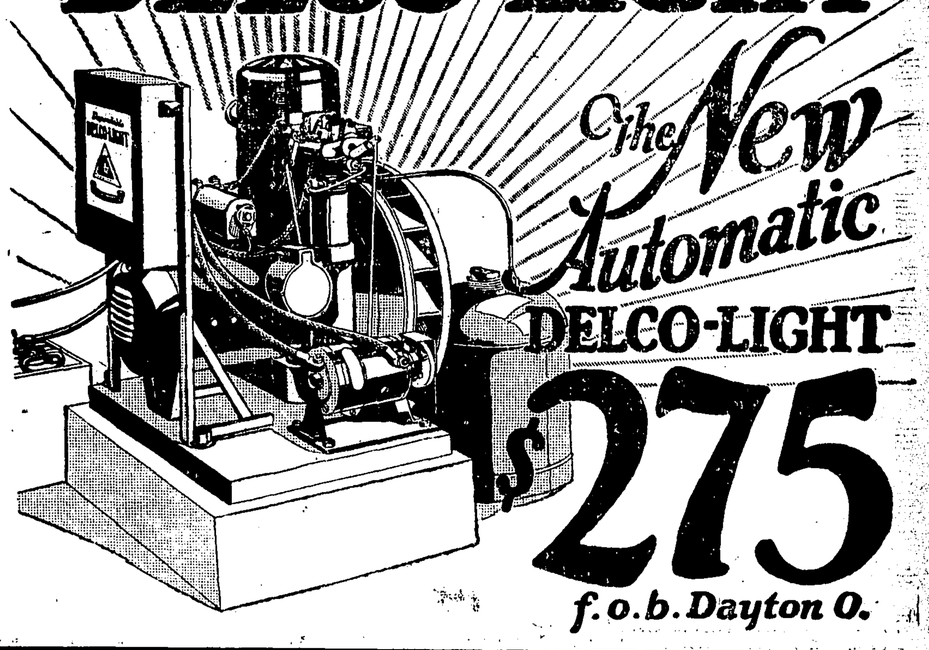

IT is easier now than ever before to give your home the advantages of electric light and power. A very small first payment will put the new low-priced automatic Delco-Light into your home, and you can arrange for the payment of the balance on terms suited to your own convenience. You can pay a small amount each month or you can wait until you have money coming in before making any additional payment.

Find out today how easy it is to buy Delco-Light. Write or phone for complete information as to prices and terms.

C. R. HALL

Emhouse and Corsicana, at

DICKSON ELECTRIC COMPANY

DELCO-LIGHT COMPANY,
Subsidiary of General Motors Corporation,
DAYTON, OHIO

Men and Women, Girls and Boys, Meet on 10th St., Where Trading's a Joy

Meet your friends on 10th St. where everyone knows everyone

J. J. UPCHURCH

Cash Grocery and Feed

Where a Dollar Does Its Duty

We Appreciate Your Business

PLENTY OF ROOM TO PARK

Make your headquarters at our store. Come to see us when in town — we appreciate your visits. We would appreciate and do our best to take care of your patronage.

300 N. 10th St. **LEE DRUG STORE** Phone 312

STAY WITH THE STAR

We appreciate your business and will continue to give you the best values in groceries—come and see us.

STAR CASH GROCERY
E. W. HIGHTOWER

125 N. 10th St. Phone 1295

All Kinds of Repair WOrk

Mechanics to handle any size or kinds of jobs. All work absolutely guaranteed. Plenty of room for storage at reasonable rates. We specialize on wrecker service and have wreckers to handle any size smash-up. Don't be mislead—look for the yellow front.

Day and Night Garage

H. B. Hester, Prop. Phone 383

XALL SERVICE STATION Phone 1872 Cor. 10th and 3rd

Gas, Oil, Tires, Tubes, Washing, Greasing—Accessories—The kind of service that will bring you back.

Gifts for Graduation Days

Graduation, whether from High School or University; marks an important step in the boy's or girl's life. At this time a gift of Jewelry is more appreciated than at any other time.

A pleasure to show you.

RHOADS BROS., *Jewelers*

Don't Fail to Attend Rosellen Sadler's Recital, Friday the 21st. Sponsored by the Senior Class

EASTMAN CAMERA—Regular $2.75 size, while they last $1.00.—City Book Store.

WE GIVE FREE INSTRUCTION in making any Dennison Handcraft Lessons daily.—City Book Store.

Flapper Floats, bathing bags, suits, caps, shoes.—City Book Store.

Gebhardt's Demonstrator In Store

We have Gebhardt's demonstrator in our store all the week and will be glad to furnish customers recipes for making chili and other Spanish dishes.

ESTES Self-Serving Grocery and Good Meats

100 S. 11th St. In Postoffice Block Corsicana, Texas
Free Delivery Orders Over $5.00

SECOND

Now Going On

The Greatest Sale of the Season

Here are the outstandnig facts why you should attend our Second Anniversary Sale.

It is a Sale that includes the very newest and the very latest styles—A sale that we have prepared for, with one of the largest selections of Mid-Summer Dresses, at prices that will make you want to buy several.

Starting on our Third Year in Corsicana, we want to surpass our previous records, and we are offering you the choicest styles at prices you can not afford to miss.

The Brooks Shop
·SMART·STYLES·FOR·WOMEN·

STATE HOME HIGH SCHOOL EXERCISES START ON SATURDAY

TWELVE GRADUATES FROM STATE INSTITUTION THIS YEAR

Graduating exercises start at the State Home Saturday night when the senior class presents their play under the direction of Miss Sadie Kirgan.

Friday night, May 28, the music pupils will be presented in recital under the direction of Miss Hallie K Sadler and Miss Mattie Smith, music teachers of the Home. The recital will consist of piano and voice numbers as well as a selection by the glee clubs. Two medals will be given music pupils, one by J. T. Newsom to the pupil making the best progress in the piano class, and the other by the teachers of music of the Home This program starts at 8:15.

The baccalaureate sermon will be delivered by Rev. Paul J. Merrill, pastor of tthe First Christian church ,Sunday morning, May, 30, at 11 o'clock in the auditorium of the Home.

Final graduating exercises will be held Friday evening June 4, in the auditorium and the class address will be made by W. J. McConnell, Dean of North Texas Teachers' College at Denton.

Following are the graduates: Noble Oakley Willie T. Hurtt, Claude Mader, Frances Burke, Velma Oberlin, Edith Ginter, Emma Jackson, Treacy Stanford, Freddie Blackshear, Ruth Thomas, Lillie Haley and Pearl McDaniel. The class is composed of three boys and nine girls.

Programs start at 8:15 at night, except the baccalaureate sermon.

Have That watch repaired at Fred Mitchell Jewelry Store.

DOCKET DISTRICT COURT FOR EIGHTH AND NINTH WEEKS

Following is the setting of the docket of the district court for the eighth and ninth weeks of the April term.

EIGHTH WEEK.

Monday, May 24.

12814—The State of Texas vs. Aaron Jamerson.
12983—The State of Texas vs. Jim Fields.
12994—The State of Texas vs. Charlie Stykes.

Wednesday, May 26.

12859—The State of Texas vs. George Washington.
12978—The State of Texas vs. Garland Anderson.
12977—The State of Texas vs. Garland Anderson.
12938—The State of Texas vs. J. A. Lance.
12495—The State of Texas vs. George Tekell.
12997—The State of Texas vs. Essie Wood.
12990—The State of Texas vs. Essie Larch.

Friday, May 28.

12876—The State of Texas vs. Clifford Ross.
12877—The State of Texas vs. Jim Richardson.
12947—The State of Texas vs. Pleas Benjamin.
12953—The State of, Texas vs. Jeff Jones.
12850—The State of Texas vs. R. L. Moore.
12851—The State of Texas vs. R. L. Moore.
12774—The State of Texas vs. Walter McGinnis.

NINTH WEEK.

Monday, May 31.

12951—The State of Texas vs. Jim Hawkins.
12998—The State of Texas vs. Charlie Waits.
12999—The State of Texas vs. Charlie Waits.

Wednesday, June 2.

12922—The State of Texas vs. LeRoy French.
12904—The State of Texas vs. Roy Griffin.
12902—The State of Texas vs. Oscar Griffin.
12905—The State of Texas vs. Roy Griffin.
12906—The State of Texas vs. Roy Griffin.
12907—The State of Texas vs. Oscar Griffin.
12821—The State of Texas vs. Roy Griffin.
12805—The State of Texas vs. Elias Atileno alias Elias Comonico
2804—The State of Texas vs. Elias Atileno alias Elias Comonio.
12807—The State of Texas vs. Cruz Chaboria alias Frailen Fabela
12806—The State of Texas vs. Cruz Chaboria alias Frailen Fabela.
12802—The State of Texas vs. Suvero Ruiez.
12803—The State of Texas vs. Suvero Ruiez.
12799—The State of Texas vs. Floris Ruiez.
12798—The State of Texas vs. Floris Ruiez.

Friday, June 4.

12995—The State of Texas vs. Jasper W. Strickland.
12993—The State of Texas vs. Jasper W. Strickland.
12936—The State of Texas vs. Joe Holmes.
12935—The State of Texas vs. Joe Holmes.
12842—The State of Texas vs. Jeff Van Hook.
12934—The State of Texas vs. John Buford.

B. W. GEORGE,
County Attorney.

M. J. Coffee of Royse City was a visitor here today.

AND A LOT OF PEOPLE

come in, out of curiosity—to find out if we're doing just as we advertise—and every one walks out with a bundle.

Must Be Something to This

ANNIVERSARY SALE

Ought to be—it's our first one and we've been in business 45 years in Corsicana. The treats are on us—So come on, folks, and get seasonable merchandise at July reductions.

Baccalaureate and Graduation DRESSES, every dress a beauty Materials are Georgette, Crepe, and Taffeta Anniversary price . $14.95

25 LADIES' BLOUSES, left over from last season, white and colors, Values up to $4.50 Anniversary Price Each 98c

One lot of HOUSE DRESSES—Good styles, good colors, $1.50 and $2.00 values Each $1.00

300 yards of Marqusiette DRAPERIES Beautiful color combinations, 35c and 50c values At yard 19c

LADIES' COAT SUITS
—Previous Season's Styles—
Can be worn Now—Fine to take on your tour
Values to $69.50
Anniversary Price $5.00

FOR MEN
GRIFFON 3-PIECE SUITS
At a Twenty Per Cent Reduction. Straw Hats Reduced 20 Per Cent.

Big Rductions on All Piece Goods.

MARKS BROTHERS

CLOSING EXERCISES ODD FELLOWS HOME SCHOOL EARLY JUNE

TEN GRADUATES WILL BE TURNED OUT BY INSTITUTION THIS YEAR

Programs in connection with the graduating exercises at the I. O. O. F. Home start Tuesday June 1 when the kindergarten department presents their program in the auditorium of the Home at 8:15 in the evening.

A program will be presented by the fine arts department Wednesday, June 2, and on Thursday, June 3, the class play will be given. Final graduation exercises will be held Friday night, June 4.

Rev. E. W. Potter, pastor of the First Methodist church, will deliver the baccalaureate sermon Sunday morning, May 30 at 9:45 in the auditorium. The class address will be delivered by Dr. H. F. Estill president of Huntsville State Normal.

The graduating class is composed of seven girls and three boys. They are Mae Newbill, Arveal Blankenship, Egelee Brandon, Artie Lee Hays, Ruby Mae Porch, Mary Lewis, Etta Haney, Lloyd Smoke, Carlton Roberts and Eldorge McCanless.

Carlton Roberts is valedictorian and Mary Lewis, salutatorian.

All programs, except the baccalaureate sermon, start at 8:15 in the evening, it was announced by G. W. Hawkins, superintendent.

Albert B. Horn D.C.
CHIROPRACTOR
Eleven Years Experience.
Graduate of Palmer School of Chiropractic—Chiropractic Founta in Head.
Complete X-Ray Labor atory — Lady in Attendance.
Hours: 9 to 11 and 2 to 6—Others by Appointment
Office Phone 839 Residence Phone 948
Corsicana, Texas.
CHIROPRACTIC
The Better Way to Health.

EVERSHARP PENCILS, Half-Price. Our entire stock of Eversharp pencils go at Half Price till sold. None reserved.—City Book Store.

Card of Thanks.

We wish to sincerely thank our many friends for their kiudness in extending sympathy and for the beautiful floral offerings in the recent death and burial of our son and brother, Fred F. Gordon.

MR. AND MRS. J. T. GORDON,
AND FAMILY.

1000 Eastman Cameras, regulag $2.75 size, $1.00, while they last.—City Book Store.

For Her Graduation Give Her Jewelry

A gift that will please her today and for years to come! Never has our selection been more complete, more full of worthy remembrances. Featuring at special prices:

Pearl Necklaces, White Gold Wrist Watches, Novelty Bracelets, Diamond Solitaires

Corsicana Jewelry & Optical Co.
SAM DAICHES, Proprietor.
Eyes Tested. Glasses Fitted. 104 South Beaton Street

$25.00 $25.00
Dental Notice
Service that marks this place as Corsicana's leading dental office. We have combined these three features, Quality, Price and Service, to mark our office as Corsicana's leading dental parlor. We invite your dental needs, and want you to be the judge as to our ability to serve you better.

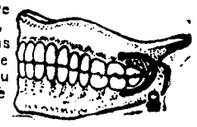

Full Upper and Lower Plates..... $25.00
All Work Guaranteed. Lady Attendant. Open Sundays 8 to 11
Dr. H. E. Tipton
DENTIST
Over K. Wolen's Store Beaton and 5th Ave.
$25.00 $25.00